

Snowmobiles Banned About Town At Wickham Park

All operation of snowmobiles in Wickham Park will be banned starting Saturday, John L. Broder, park superintendent said today.

"Cross movement" by operators of the fast-moving machines is "literally tearing up the park," Broder said. "In the past, there have been about 50 snowmobiles in the park at any one time, and they have been tearing up the park, and as long as they kept tearing up the park, we didn't mind, but now things are really out of hand. Walls have been torn down by them."

Broder said that operators of the speedy craft, especially those of the "big" type, are a great danger to children on sleds and to park skiers.

"Last year it wasn't as bad," Broder said. "We had about two or three people using the park, and as long as they kept to the fields we didn't mind, but now things are really out of hand. Walls have been torn down by them."

Narcotics Topic Of Buckley PTA

The first general meeting of the Buckley School PTA this school year will be held Monday at 8 p.m. in the school auditorium. Because of the general interest in the subject, the public is invited to attend.

The program will deal with the presence and use of narcotics in the Manchester area. Speakers will be State Trooper Alan Wilkin of Troop H, Hartford, and Robert Dignan, coordinator of youth services for the Manchester Board of Education, and recently appointed town representative to the O'Connell Hartford Narcotics Steering Committee.

A film, "Fit of Despair," will be shown. Refreshments will be served.

Manchester Evening Herald
Published Daily Except Sundays and Holidays at 21 Beach Street, Manchester, Conn. (06040).
Phone 663-2721.
Second Class Post Paid at Manchester, Conn.

Sale
FAMOUS BRAND
Children's
Women's and Teen's
BOOTS
\$6.99
and up

Koltsky's

CRCEO Says Find New Tax Sources

The 26-member Capitol Region Council of Elected Officials (CRCEO) is asking the state to find new sources of revenue for fulfilling both state and local obligations.

CRCEO is asking the state to find new sources of revenue for fulfilling both state and local obligations. The council, which represents 100 municipalities, is asking the state to find new sources of revenue for fulfilling both state and local obligations.

CRCEO is asking the state to find new sources of revenue for fulfilling both state and local obligations. The council, which represents 100 municipalities, is asking the state to find new sources of revenue for fulfilling both state and local obligations.

Sheinwold on Bridge

KEEP YOUR EYES OPEN TO COVER WERE DANGER AT THE BRIDGE.

By ALBERT SHEINWOLD

You might think that leaping into the dark is a specialty of the brave or the foolhardy, but you're overlooking the thoughtless. Even tried and tested bridge players have their moments of thoughtlessness, as we see in today's hand, taken from last year's British national team championship.

East-West vulnerable. Opening lead king of spades. West opened the king of spades, and East played the king. West then shifted to the right of clubs, and South won with the ace. South returned a spade, and West took the ace. West continued to lead spades, and South ruffed. Now South "cautiously" ruffed a low spade with dummy's ten of hearts. Only two trumps left in dummy's hand. Down went East's hand.

Alaska Reindeer To Be Flown To South Korea

ANCHORAGE, Alaska (AP)—Alaska reindeer—20 of them—will be flown this week in a Boeing 707 jet from Anchorage to the South Korean island of Jeju. The animals have been flown to Anchorage from their summer Arctic home near Nome. Later this week, probably Saturday, they will be loaded on the jetliner for the trip across the Pacific.

South Korean businessmen are paying for the experiment, hoping the reindeer can adapt to the Korean climate and feed. They will be used for food and medicine.

Jung D. Wang, one of the businessmen, said parts of the reindeer horns can be mixed with herbs as a tonic "something on the order of vitamins."

Laplanders and some Eskimos depend on the animals for meat, milk clothing and hauling groceries.

John Aumstein of Redmond, Ore., known as king of the reindeer ranchers, was hired by the project.

Summit will fly with the reindeer.

More Soybean Oil

CHICAGO — The use of soybean oil in meat dressing increased from 14 per cent in 1964 to 80 per cent in 1968, the latest year for which data are available, soybean oil has outstripped cottonseed oil, corn oil and other types.

Another shower and dinner were given by her bridesmaids, Miss Marjorie Mervin and Mrs. Brian Mervin, at the home of Mrs. John Mervin, 1000 North Main St., Monday.

Rockville Hospital Notes

Admitted Monday: Curtis Frater, Riverside Dr.; Jane Shores, Coventry; Dwight Peterson, Talbot Ave.; Ruth Goldsmith, Brandy Hill Rd.; Diane Lambert, Ellington Ave.; Joseph Leonard, Silver Rd.; Joseph Moulton, Tulocot Ave.; Stephen Sherman, Wapping; Marcela, Wadsworth, Franklin Park West.

Admitted Tuesday: Frances Oliver, Grand Ave.; Clifford Ellingwood, Vernon Ave.; Francis Dagon, East Hartford; Anthony Treas, Tolland; James Treat, Tolland; Karen Chen, Davis Ave.; and Emma Leontyeva, North Main St.

Public Records

Warrant Deeds
Charles and Mary M. Botticello to Joseph V. Rivora, property at 105 Oak St. and 141-163 Oak St., conveyance tax \$77.
Joseph V. Rivora to Rocco J. Amadio, one half interest in properties at 155 Oak St. and 141-163 Oak St., conveyance tax \$250.

George J. and Harriet B. Kelley to Hayden L. Griswold Jr., property at 181 Glenwood St., has been assigned as a helicopter crew chief with the 676th Transportation Co. near Chu Lai, Vietnam.

MANCHESTER PARKADE

TREASURE CITY

SPECIAL!
THIS WEEK ONLY!

Friday, Saturday and Sunday

large, lovely 5x7 photograph of YOUR CHILD IN NATURAL COLOR

incredible at 99¢ PLUS 50¢ HANDLING CHARGE

no age limit!
true-to-life natural-color film used!
(it is not a hand-colored tint!)
your choice of four charming poses!
taken by a professional photographer!
every photograph beautifully finished!
remaining poses are specially priced, too!

come in Tues. thru Fri. 10 to 1 p.m., 2 to 7 p.m.

Kiddiepix Portraits

NO APPOINTMENT NECESSARY

Red Spacemen Switch Crews

(Continued from Page One)

The spacecraft "continue the flight in this coupled condition" and the program of scientific experiments is being successfully implemented. The spacecraft Soyuz 4 hurried into orbit Tuesday and Soyuz 5 followed a day later.

The two ships docked over the territory of the Soviet Union, Soyuz said, after making an approach to within 100 yards, controlled by radio signals from the ground.

"After the docking, there was a mutual mechanical coupling of the ships," Soyuz said, "and they were rigidly tied together and their electrical circuits were connected."

The docking occurred at 3:20 a.m. EST, and was announced by the Soviet space agency. "The flight of the experimental station continues," Radio Moscow said. "All communications are being excellent."

Moscow television, containing its close coverage of the Soyuz mission, showed a docking in progress in Moscow that the Soviet approach and docking. Soyuz 5 could be seen slowly getting closer to the Soyuz 4 camera mounted outside Soyuz 4.

THEATER TIME SCHEDULE

Burnside — I Love You, Alice B. Toklas 7:00, 9:00.
East Windsor Drive — In Closed — Reopens Friday.
Manchester Drive — In Closed — Reopens Friday.
U.A. Theater — Impossible Years 7:00, 9:30.
State Theater — The Party 7:00; The Thomas Crown Affair 8:45.

HILARIOUS! PETER SELLERS IN 'I LOVE YOU, ALICE B. TOKLAS'

7:05 - 9:00

TECHNICOLOR BURNSIDE

TECHNICOLOR BURNSIDE
TECHNICOLOR BURNSIDE
TECHNICOLOR BURNSIDE

DANCING IN THE GIBSON ROOM

STEAK RESTAURANT

The Steak Club

30 Oak Street, Manchester

Phone 643-4058

Now Open!

Our New Lounge

Starting this Thursday, Friday & Saturday

"Tommy and Brooke"

for your Dancing and Listening Pleasure!

Famous for Jumbo Cocktails
Italian Specialties • Sizzling Steaks

7- GASLIGHT RESTAURANT

30 OAK STREET MANCHESTER

★ Phone 643-4058 ★

Now Open!

Our New Lounge

STARTING THIS THURSDAY, FRIDAY & SATURDAY

"Tommy and Brooke"

for your Dancing and Listening Pleasure!

Famous for Jumbo Cocktails
Italian Specialties • Sizzling Steaks

BOLTON LAKE HOTEL

ROUTE 44A - BOLTON, CONN.

Every Friday Night

Twin Lobster Special \$3.95

Plus Complete Seafood Menu
Also Steaks, Chops, Veal, Fine Italian Food
Prepared by Jim Minicucci

EXCELLENT ENTERTAINMENT
Thurs., Fri., Sat., Sun. — 2 Bands — 9 - 1

DAILY LUNCHEON SPECIALS
Wedding & Banquet Facilities — 643-9731

Now Major Shows Given For Miss Salmon

Miss Lucy Salmon, daughter of Mr. Merritt Salmon of 88 Vermont Dr., Vernon, has recently been honored at four local shows.

A kitchen shower was given by her aunt, Mrs. Earl Ely, and her sister, Miss Laura Salmon at Mrs. Ely's home, 1000 North Main St., Monday.

Miss Salmon will become the bride of John Daniel Mervin, son of Mr. and Mrs. John Mervin of Bridgeport, Saturday noon at St. James Church, Manchester.

School Menus

The cafeteria menu for Manchester public schools Jan. 20-24:

Monday: Cured steak, gravy, mashed potato, buttered beans, bread, butter, milk, apple with topping.

Tuesday: Roast beef, mashed potato, buttered beans, cole slaw, milk, applesauce.

Wednesday: Hamburg, macaroni casserole, buttered waffles, bread, butter, milk, apple with topping.

Thursday: Oven fried chicken, cranberry sauce, parried potato, whole baked corn, bread, butter, milk, ice cream.

Friday: Baked haddock fillet, mashed potato, cabbage-apple salad, bread, butter, milk, apple crisp.

Sears

Sears High Voltage BATTERIES

...The Key to FAST, SURE Starts

12-Volt Guaranteed 36 Months

Regular \$21.95 No Trade-In Price

18.95 With Your Old Battery

Sears No. 61 Battery

Fits Over 90% of the Cars on the Road Today

● FAST, FREE installation
● Let Sears Give Your Car a FREE Power Team Check
● Over 2,000 Factory Fresh Batteries in Stock

You Can't Do Better Than Sears

Free replacement within 90 days of purchase if battery proves defective. After 90 days, we replace the battery, if defective and charge you only for the period of ownership, based on the regular price less trade-in at the time of return, prorated over number of months of guarantee.

4-Amp Charger for 6-12-Volt Battery Regular \$14.99 12.88

Window De-icer with Scraper Top Regular 88c 63c

Auto Gas Line Anti-Freeze Regular 150 13c

Sears Single Grade Heavy-Duty Motor Oil 10-Qt. Can Reg. \$8.99 2.99

A top-quality single grade motor oil. Full detergency oil with high film strength and anti-oxidation action for longer wear, better engine performance.

SAVE 15%

Sears Smoothest Riding Passenger Car Tire

ALLSTATE Guardsman Rayon Whitewalls

6.50 x 13 Tubeless Whitewall

SAVE \$3.29 Regular \$21.95

18.66 Plus \$1.51 Excise Tax Old Tire

Tubeless Whitewall Guardsman Tire	Reg. Price with Old Tire	SAVE	SALE Price with Old Tire	Plus Fed. Excise Tax
6.95 or 6.50x14	\$22.95	\$3.44	19.51	\$1.95
7.35 or 7.00x14	\$24.95	\$3.74	21.21	\$2.06
7.75 or 7.50x14	\$26.95	\$4.04	22.91	\$2.19
8.25 or 8.00x14	\$28.95	\$4.49	25.46	\$2.35
8.55 or 8.50x14	\$32.95	\$4.94	28.01	\$2.56
7.75 or 6.70x15	\$26.95	\$4.04	22.91	\$2.21
8.15 or 7.10x15	\$28.95	\$4.49	25.46	\$2.36
8.45 or 7.60x15	\$32.95	\$4.94	28.01	\$2.54

NO MONEY DOWN on Sears Easy Payment Plan

FREE ALLSTATE Tire Mounting and Rotation... FREE Tire Safety Inspection

MORIARTY BROTHERS

"Omniscient's" Olds, Lincoln-Mercury Dealer

801 CENTER STREET

OPEN EVENINGS (Except Thurs.)

NO MONEY DOWN on Sears Easy Payment Plan

FREE ALLSTATE Tire Mounting and Rotation... FREE Tire Safety Inspection

Sears

1646 New Britain Ave. West Hartford 855-7831

Manchester Auto Center 263 Broad Street 663-1281

Torrington Parkade Winsted Rd. (Old Rt. 8) 489-2111

Open Daily 9 to 9:30 Saturday 9 to 9

Open Daily 9 to 9 Saturday 9 to 9

Open Mon. thru Sat. 9 A.M. to 9 P.M.

GLASS WOOL INSULATION Co.

22nd ANNIVERSARY SALE!

NO REASON TO HAVE POOR INSULATION

More Cold Weather Ahead

WHY SHIVER? WHY SNEEZE? why shake at the knees?

Insulate!

WITH GLASS WOOL BLOWN-IN INSULATION

INADEQUATE INSULATION FORCES YOUR OIL BURNER TO RUN CONTINUOUSLY TO REACH MINIMUM COMFORT ZONE OF 72°

DID YOU KNOW?

That today's homes with automatic heating need 6" of insulation in the ceiling and 4" in the walls.

INSULATING THE ATTIC

22nd ANNIVERSARY SPECIAL

ANY ONE STORY WALL 8' HIGH UP TO 24' LONG only \$60

INSULATING THE WALLS ATTENTION HOMEOWNERS

In the past 22 years we have Re-Insulated Over 6,500 New Homes in the Connecticut Area.

The main reason for re-insulating was because of inadequate insulation. The owners wondered what was wrong and even went so far as to blame the Oil Man and the Gas Company for their high fuel bills. Finally we stopped this waste with a thorough Fiberglas Blow-in Insulation job, thus eliminating all drafts. You also can remedy the cold and drafty discomfort of your home by calling us soon to check and see if it was properly insulated when built.

There is Absolutely No Charge For This Service No Down Payment — 36-Month Budget Plan

Phone 527-3119 or Mail Coupon

Question: WITHOUT OBLIGATION Please Read Your Representative for FREE Service.

Name _____

Address _____

City _____

Your Electric Heating-Insulation Contractor

THE GLASS WOOL INSULATION CO., INC.

590 Prospect Ave., East Hartford, Conn. Serving Connecticut Since 1946 PHONE 527-3119

STAR GAZER

By CLAY R. HOLLAN
Daily Astrology Column
According to the Stars
To develop meaning for Friday, the week's correspondence to the stars of your Zodiac birth sign.

ARIES	1-11	12-21
Taurus	12-22	1-31
Gemini	1-31	2-18
Cancer	2-19	3-20
Leo	3-21	4-19
Virgo	4-20	5-21
Libra	5-22	6-21
Scorpio	6-22	7-23
Sagittarius	7-24	8-23
Capricorn	8-24	9-23
Aquarius	9-24	10-23
Pisces	10-24	11-23

Vernon Liberal Unit Of Democrats Being Formed

An organizational meeting to form a Vernon chapter of the Caucus of Connecticut Democrats is open to persons who are registered Democrats and persons from ages 18 through 31 who intend to become Democrats.

In addition to the regular membership, associate members will be accepted. These memberships are open to Republicans and Independents and persons not registered to vote.

Voting rights at Wednesday's meeting will be limited to those who have joined prior to the meeting.

The Caucus of Connecticut Democrats is a statewide coalition of former supporters of Eugene McCarthy and the late Robert Kennedy.

Chamberlain, a prominent area figure in the former McCarthy for President forces has been joined by Robert Goldberg and Robert Antonelli.

Those attending the meeting will be asked to consider the proposal of amendments to the bylaws of the Caucus of Connecticut Democrats adopted at the founding convention 11 at the month.

They will also elect delegates to the statewide assembly with one delegate allotted for each 50 members.

Tolland County Miller, Beck Support Bill On Abortion

Tolland County's two female legislators have endorsed the controversial bill calling for the legalization of abortion under certain conditions. The bill was submitted by Glastonbury's State Rep. Jean Thomson.

Rep. Dorothy Miller, Bolton, and Rep. Audrey Beck, Danbury, were among the 17 women legislators endorsing the bill.

Under the terms of the proposed bill, which is essentially the same as one proposed last session, abortions would be legalized when hospitals have documented evidence that continuing pregnancy would threaten the mental or physical health of the mother.

Other conditions would be that when the child may be born with incapacitating physical or mental deformities and when pregnancy resulting from rape or incest constitutes a threat to the mental or physical health of the mother.

Seventeen of the legislature's 30 women legislators endorsed the bill.

Flower Fashion

85 East Center St. At Summit St.

WEEKEND CASH AND CARRY SPECIAL

GLADIOLUS

Dozen \$1.89

OPEN TO 9 P.M. THURSDAY AND FRIDAY

Hospital Notes

Visitors are being limited to immediate members of the family who are free of flu or flu-like symptoms. No children are being allowed to visit patients or to wait in the lobby while parents visit.

Patients Today: 284

ADMITTED YESTERDAY: Giovanni Battista, Brady St. Bolton; Paul Bradford, 65 Cooper St.; Wendy Burgess, 30 Vermont Dr.; Vernon; Steven Cousens, 120 W. Center St.; Henry Cremel, 66 Scott Dr.; Robert Davidson, Cottage St.; Lisa Engstrom, Legion Dr.; Vernon; Lisa Feltrin, Bedford Springs; Edward Fooks, Belmont; Jane Halbert, 20 W. Middle St.; Mrs. Mary Hunter, 87 Ardmore Rd.; David Lord, Willimantic; Mrs. Agnes Mar, 113 N. School St.; Patricia Malhe, Willimantic; Mrs. Joyce Moran, 17 Hilliard St.; Mrs. Elizabeth Stokopi, 69 Deepwood Dr.; Wapping; G. Maureen Ocaso, 117 Prospect St.; Gordon Worthington, Bolton; John Zapanosky, East Hartford; Alfred Zutter, East Hartford.

BIRTHS YESTERDAY: A daughter to Mr. and Mrs. Claus Wehner, Coventry; a daughter to Mr. and Mrs. Ronald Rumsberger, East Hartford; a daughter to Mr. and Mrs. Earl Michaelson, Glastonbury; a son to Mr. and Mrs. George Land, Middlefield; a daughter to Mr. and Mrs. Ira Epstein, 426 W. Middlefield; a son to Mr. and Mrs. David Cote, 30 Overlook Rd., Wapping; a son to Mr. and Mrs. Robert Barlow, Andover; a daughter to Mr. and Mrs. Brian Anderson, Windsor.

DISCHARGED YESTERDAY: Andrew Eggen, 23 Lyness St.; Holvig Pallardi, 119 Grandview St.; Bruce W. War, 175 Wells St.; Mrs. Linda Chidress, White Birch Dr., Tolland; Mrs. Rose Dumont, Warehouse Point; Lisa Elliott, East Hartford; Frederick Götter, South St., Coventry; Harry Charles Williams; Mary Placer, 418 Hillside St.; Rockville; Albert Cordeiro; Andover; Robert Kohne, 26 Ridgewood Dr., Rockville; Dolores Wilver, 20, 8 Hillside Manor Ave., Vernon; Mrs. Joanne Sunag, 49 Adolphe St., Hillside St.; Mrs. Florence D'Addario, 313 Hillside St.; Mrs. Doris Audette, 43 Eastford Rd., Eastford.

Also, Harriet Maguire, 164 Tanager St.; Edward Dury, 222 Oak St.; James Lard, 68 Strickland Rd.; Robert Chaloux, 221 School St.; Mrs. Myrtle Rippen, 24 Norman St.; Donald White, 218 School St.; Mrs. Linda Dupin, 205 Main St.; Mrs. Linda Garay and twin daughters, 128 Trout Stream Dr.; Vernon; Mrs. Jenny Little and daughter, East Hartford; Mrs. Elsie Greaves and daughter, Crystal Lake Rd., Rockville; Mrs. Frances Yurozak and son, Stafford Springs.

Vernon Club To Meet To Plan Trips To Ski Sites

The Alpine Ski Club will meet tonight at 7:30 in the Sport Mart Clubroom. Plans will be made for future ski trips. A movie will be shown at 8:30.

A bus trip is planned for each of the remaining two Sundays this month. On this coming Sunday the group will travel to the Thunder Mountain ski area and on Jan. 26 to the Okemo Mountain ski area. Tickets for the round trip may be purchased at the Sport Mart. Those for the coming Sunday must be purchased sometime today or tonight. The bus leaves the parking lot of the Savings Bank of Willimantic at 7 a.m. The Fox Hill Ski Area will be open nightly and on weekends for club members, when 12 or more cover is adequate and when ski patrol members are available for duty. Members may check by calling the Fox Hill Ski Area.

The club members are also planning weekend and ski-week trips to Jay Peak and Cromwell. The club will also have a vacation week on and other dates during February and March.

Saturday ski classes are being held for teenagers at 9:30 a.m. and for junior skiers at 1:30 p.m., at the Fox Hill site and also in Henry Park. Classes for instructors are being held on Tuesdays at 7 p.m. and adult instruction classes the same night at 8 p.m.

Sabbath Services Scheduled

Congregation B'nai Israel of Rockville will hold its monthly Sabbath service at 10:30 a.m. at the club house on Elm St. at 8 p.m.

The women of the Moose will sponsor a dinner dance, Saturday at the club house on Elm St. at 8 p.m.

Vernon Card Parties To Be Held For Elderly

The Vernon Recreation Department, as part of its continuing program to provide additional activities for elderly citizens, has scheduled a card playing season for next Tuesday.

The season will be held at the Lottie Plak Memorial Building, Henry Park, starting at 1:30 p.m.

A survey conducted recently among the elderly people showed card games, pinocle in particular, to be high on the list of activities desired. What and bridge were also listed.

The Recreation Department is planning to hold these card playing sessions on the first and third Tuesdays of each month. All playing equipment will be furnished, as well as light refreshments. Each player will be charged 50 cents with the money to be used for prizes. Those planning to attend as well as those needing transportation, should call the recreation office any day between 8 and 5 p.m.

Donald Berger, recreation director is looking for elderly citizens who wish to volunteer to help run the program. Plans are also being made to hold a bingo or kitchen social at a later date.

P.A.C. BINGO

EVERY MONDAY-4 P.M.

26 VILLAGE STREET, ROCKVILLE P. A. C. BALLROOM

Tolland Six in Town Will Attend Inauguration

Six Tolland residents are planning to attend the inauguration of President elect Richard Nixon, Monday, including the town chairman Russell Stevenson.

Stevenson will be accompanied by his wife and Mr. and Mrs. Frank Kolas, who attended with Mr. and Mrs. Winford Kilder.

Kolas is a former Republican selection and his wife serves as secretary of the Board of Education. The Stevensons and Kolas will attend the inauguration at the Smithsonian Institution among other inaugural ceremonies.

Tolland Jr. Notes

The Tolland Junior Women's Club will sponsor a Valentine Dance, Feb. 15 at the Manchester Country Club. A cocktail hour will precede the festivities followed by a buffet dinner and dancing to the music of the Golden Embers.

Mrs. Louis Cady as serving as general chairman of the dance, assisted by Mrs. Andrew Silway, tickets, and Mrs. William Hodges and Mrs. Roger Young as assistant chairmen. Ticket information may be obtained by contacting Mrs. Hodges or Mrs. Silway.

The Tolland Junior Women's Club will hold its regular meeting Jan. 21 at 8 p.m. in the United Congregational Church Religious Education Building.

Mrs. Martha H. Grody, a practicing obstetrician and gynecologist from the Hartford area will speak on "Sex-Sense and Non-sense."

W. G. GLENNEY CO.

FIX UP THAT BASEMENT WITH GLENNEY'S RECREATION ROOM SPECIALS

Give That Room The Elegant Look With Armstrong Ceilings

new SAHARA SUSPENDED CEILING by Armstrong

a dramatic wood frame accent for suspended ceilings

Big 2' x 4' panels rest in metal suspension system. A fast, economical way to cover an old ceiling or lower a too-high one. Distinctive Sahara design features nubby directional pattern in white-neutral beige two-tone effect. Washable, easy to install.

20% OFF

Look for the Red Tags!

MEN'S LUXURY FABRIC SUITS

Reg. 47.95 to 65.95

NOW 38.36 to 52.76

Sizes for regulars, shorts and longs

COMPLETE ALTERATIONS AT NO CHARGE

Baby Cup Broke News

AMSTERDAM — Bawful Dutch couples of a hundred years ago used a special drinking vessel to tell their friends they were about to have a child. The cup had an inverted bowl in the center. Once the liquid in it reached a certain level, up popped a small statue of an infant, and the good news was out.

Duplicate Bridge

Results last night in a duplicate bridge game at the Italian-American Club are: North-South, Mrs. R. C. Jackson and Charles Ames, first; Milton Gottlieb and Richard Pasternak, second; Mrs. Donald Raymond and Edward Corvey, third.

Also, East-West, Mr. and Mrs. Paul Wilhite, first; Richard Meuser and William Schumann, second; and Mr. and Mrs. Anthony Urbonowicz, third.

The game, sponsored by the Manchester Bridge Club, is played each Wednesday at 7:30 p.m. and each Friday at 8 p.m. at the club, 135 Eldridge St. Play is open to the public.

Books Donated

A complete set of National Geographic Magazines dating back to 1860, has been donated to the Rockville Public Junior Library by Mr. and Mrs. John Cadman.

Several favorite books have also been donated to the Junior wing by Christopher Ferris. These are: "Mary Poppins," "The Wizard of Oz," and "Peter and Wendy." Several of the popular Dr. Seuss books were donated by Chris and Mary Carson.

The display for the month of January is a mounted collection of currency loaned by Brook Tupper.

One of every 10 items contained in the United States is used for medicinal and drug products.

Weldon Drug Co.

767 MAIN ST.

Pesticides Traced

BELTSVILLE, Md. — By tagging with radioactive isotopes, the crop scientist C. S. Belling has found a new low-cost, time-saving way to trace the movement of pesticides through the soil. He gets an actual image on X-ray film of the movement and can trace a many as 30 compounds in a day.

WOODRIDGE GRIDRISERS by Armstrong

Install these wood-patterned accent strips around suspended ceiling panels. Give each section of the ceiling a distinctive picture-frame look—with the warmth of wood-like trim.

2' x 4' SECTIONS REG. 96c SPECIAL 86c

12" x 12" x 1/2" PLAIN WHITE CEILING TILE Each 10c

OVER 20 WELDWOOD PANELS TO CHOOSE FROM UNDER \$10.00 EACH

Prices start as low as \$3.49 for a 4 x 8 sheet

Robert Hall

AMERICA'S LARGEST FAMILY CLOTHING CHAIN

EST. 1940

OPEN 9:30 'TIL 9:30

WELCOME HERE

FARMINGTON SOUTH WINDSOR At Rt. 177 (Plainville Ave.) Route 5 (Scott Swamp Rd.) On East Hartford Town Line

LENOX PHARMACY 200 N. CHRYSLER ST. 648-0099

NEW! HOMELITE SNOWMOBILES

Fast and Frisky!

The totally new HOMELITE SNOWMOBILE really moves. Great for sport. Outmaneuvers other snowmobiles in deep powder or on hardpack. Comes with mobility tips around obstacles with new ease. This Snowmobile is lighter, tighter, better balanced with a new center of gravity. And you don't have to pay for a lot of power to send this lightweight beauty skimming across the snow. Come in today for a FREE Demonstration.

FREE RIDES and TRIAL RUNS SUNDAY, JAN. 19—10 A.M. - 4 P.M.

AT BEAVER LAKE, WARE, MASS. (Weather Permitted)

SEE US OR CALL FOR DIRECTIONS

L & M EQUIPMENT

Route 85 Vernon, Conn.

Open Mon.-Thurs.-Wed.-Thurs. 8 a.m.-5 p.m. Fri. 8 a.m.-9 p.m.—Sat. 8 a.m.-4 p.m.

S.B.M. can approve our Personal Loan within three hours

(unless you're in a hurry)

646-1700

SAVINGS BANK OF MANCHESTER

Member F.D.I.C.

Six Convenient Offices Serving

MANCHESTER • EAST HARTFORD • SOUTH WINDSOR • BOLTON NOTCH

Main Office and Parkside Office Open Tonight 11:30!

NEW! HOMELITE SNOWMOBILES

Fast and Frisky!

The totally new HOMELITE SNOWMOBILE really moves. Great for sport. Outmaneuvers other snowmobiles in deep powder or on hardpack. Comes with mobility tips around obstacles with new ease. This Snowmobile is lighter, tighter, better balanced with a new center of gravity. And you don't have to pay for a lot of power to send this lightweight beauty skimming across the snow. Come in today for a FREE Demonstration.

FREE RIDES and TRIAL RUNS SUNDAY, JAN. 19—10 A.M. - 4 P.M.

AT BEAVER LAKE, WARE, MASS. (Weather Permitted)

SEE US OR CALL FOR DIRECTIONS

L & M EQUIPMENT

Route 85 Vernon, Conn.

Open Mon.-Thurs.-Wed.-Thurs. 8 a.m.-5 p.m. Fri. 8 a.m.-9 p.m.—Sat. 8 a.m.-4 p.m.

W. G. GLENNEY CO.

MANCHESTER 649-5253

OPEN FRIDAY TO 8:30 P.M. SATURDAY TO NOON

336 NORTH MAIN STREET

ELINGTON BUILDING MATERIALS—LUMBER—FUEL GLASTONBURY

Robert Hall

AMERICA'S LARGEST FAMILY CLOTHING CHAIN

EST. 1940

OPEN 9:30 'TIL 9:30

WELCOME HERE

FARMINGTON SOUTH WINDSOR At Rt. 177 (Plainville Ave.) Route 5 (Scott Swamp Rd.) On East Hartford Town Line

LENOX PHARMACY 200 N. CHRYSLER ST. 648-0099

ALL WAYS BEST Russell Stover CANDIES

\$1.95 1 lb.

2 lbs. \$3.00

MANY ASSORTMENTS TO GIVE AND ENJOY

S.B.M. can approve our Personal Loan within three hours

(unless you're in a hurry)

646-1700

SAVINGS BANK OF MANCHESTER

Member F.D.I.C.

Six Convenient Offices Serving

MANCHESTER • EAST HARTFORD • SOUTH WINDSOR • BOLTON NOTCH

Main Office and Parkside Office Open Tonight 11:30!

Manchester Evening Herald

Published by THE HERALD PUBLISHING CO., INC. 1000 Main Street, Manchester, Conn. 06103

Subscription Rates: Single Copy 10¢, 12 Months \$10.00, 6 Months \$5.50

Advertising Rates: Display advertising charging hours, 10¢ per line per day

Classified Advertising: 10¢ per line per day, 10¢ per line per week

Copyright © 1969 by The Herald Publishing Co., Inc. All rights reserved.

Deep In The Heart Of Lyndon

The reason for President Johnson's personal appearance before Congress the other night was what his himself confessed it to be a sentiment.

Marx On Wheels

On the same day The New York Times reports from Moscow on the growing difficulty Russian planners are having in keeping young Russians down on the farm.

Inside Report

WASHINGTON — While Democratic Senators are harassing Nixon appointees about their stock portfolios, a potential conflict-of-interest of major proportions has developed in the center of the Federal government.

The "Over-Reaction" Record

There has been frequent word from Washington lately that some of the policy makers of the Johnson administration have found themselves "disturbed" by what they consider the "over-reaction" of Israel in replying to individual, unofficial acts of Arab terrorism or guerrilla activity with some massed punitive application of official Israeli armed force.

Connecticut Yankee

By A.H.O.

In its revised rules for its public hearings, the 1969 session of the Legislature has done well in both strengthening and weakening the rights and privileges of its members.

The new rules are one which stipulates that the committee conducting a public hearing shall be held at 1:30 p.m., shall convene at 1:30 p.m. for the purpose of hearing members of the Legislature.

Norman B. Beuchamp, 16, of 40 Academy St. was charged with illegal left turn yesterday. According to police, a car driven by Beuchamp was involved in an accident on Center St. Police say Beuchamp was westbound on Center St. when 808, traveling east on E. Middle Turn, was struck.

Visitor Ban Rule Lifted At Norwich

Norwich State Hospital officials have announced that the present visitor ban will be removed tomorrow.

Police Log

Paul E. Marchant, 31, of 21 Elm St. was charged with operating an unregistered motor vehicle yesterday.

Inside Report

These officials see in Peter Lewis the same kind of man that worked down the drain. Even if his activities in recent years have had a distinct bearing on the public interest, he returns to Wall Street with no more information to evaluate his intelligence.

Town Policeman Taking Course In Washington

Policeman Ernest McNally will go to Washington, D.C., to attend a two-week course given by the Bureau of Narcotics and Dangerous Drugs.

Tree Removal Contract Let

A \$2,900 contract has been awarded to Tammala and Smith of West Hartford for removing 24 dead and dying trees from Manchester streets and public property.

FOR Cosmetics IT'S Liggett's At The Parkade MANCHESTER

How to MAKE HAY on your INCOME TAX

There's always trouble for you if you're not making the most of your income tax return.

Both FEDERAL AND STATE LIFE UP

AMERICA'S Largest Tax Service with Over 3000 Offices

Manchesters Shopping Paradise—Lower Level Between Sears and Grana Rear Entrances

Weekdays 9 A.M. to 6 P.M. Sat. and Sun. 9 A.M. to 6 P.M. 595-1851

No Appointment is Necessary

Five New Voters Added to Rolls

The Manchester Board of Admissions, in a two-hour session last night, signed up five new voters—two Democrats and four unaffiliated.

License Accepted

LONDON — Americans visiting Britain don't need a special driver's license. A valid American license will do. But tourists registered in daily sessions in the town clerk's office, eight international license, obtainable names have been added to the rolls since Dec. 5, the last previous night session.

Wins Best of Show

Mrs. Stanley Zima Jr. of 203 Summit St. won a "Best of Show" award last night at an arts and craft show sponsored by the Manchester Junior Women's Club at the Mainline Temple.

Jew In Medicine Lecture Topic

Dr. Mark Solomonkin of Hartford will deliver the third in a series of lectures being sponsored by the Adult Education group of Congregation B'nei Israel Synagogue, Monday at 8 p.m. at the synagogue on Tulocit Ave.

Merger of Two Banks Under Consideration

BOXTON (AP)—Proposed consolidation of two large Connecticut banks has been taken under consideration by Elmer J. Peckham, regional administrator of national banks.

Police say car driven by David Bertotti, 49, of Glastonbury, hit a tree on the Old Orchard Street area.

Police say a car driven by David Bertotti, 49, of Glastonbury, hit a tree on the Old Orchard Street area.

How to MAKE HAY on your INCOME TAX

There's always trouble for you if you're not making the most of your income tax return.

Both FEDERAL AND STATE LIFE UP

AMERICA'S Largest Tax Service with Over 3000 Offices

Manchesters Shopping Paradise—Lower Level Between Sears and Grana Rear Entrances

Weekdays 9 A.M. to 6 P.M. Sat. and Sun. 9 A.M. to 6 P.M. 595-1851

No Appointment is Necessary

Manchesters Shopping Paradise—Lower Level Between Sears and Grana Rear Entrances

Weekdays 9 A.M. to 6 P.M. Sat. and Sun. 9 A.M. to 6 P.M. 595-1851

No Appointment is Necessary

Manchesters Shopping Paradise—Lower Level Between Sears and Grana Rear Entrances

Weekdays 9 A.M. to 6 P.M. Sat. and Sun. 9 A.M. to 6 P.M. 595-1851

No Appointment is Necessary

Manchesters Shopping Paradise—Lower Level Between Sears and Grana Rear Entrances

Weekdays 9 A.M. to 6 P.M. Sat. and Sun. 9 A.M. to 6 P.M. 595-1851

No Appointment is Necessary

Manchesters Shopping Paradise—Lower Level Between Sears and Grana Rear Entrances

Weekdays 9 A.M. to 6 P.M. Sat. and Sun. 9 A.M. to 6 P.M. 595-1851

No Appointment is Necessary

Manchesters Shopping Paradise—Lower Level Between Sears and Grana Rear Entrances

Weekdays 9 A.M. to 6 P.M. Sat. and Sun. 9 A.M. to 6 P.M. 595-1851

No Appointment is Necessary

Manchesters Shopping Paradise—Lower Level Between Sears and Grana Rear Entrances

Weekdays 9 A.M. to 6 P.M. Sat. and Sun. 9 A.M. to 6 P.M. 595-1851

No Appointment is Necessary

Manchesters Shopping Paradise—Lower Level Between Sears and Grana Rear Entrances

Visitor Ban Rule Lifted At Norwich

Norwich State Hospital officials have announced that the present visitor ban will be removed tomorrow.

Police Log

Paul E. Marchant, 31, of 21 Elm St. was charged with operating an unregistered motor vehicle yesterday.

Inside Report

These officials see in Peter Lewis the same kind of man that worked down the drain. Even if his activities in recent years have had a distinct bearing on the public interest, he returns to Wall Street with no more information to evaluate his intelligence.

Town Policeman Taking Course In Washington

Policeman Ernest McNally will go to Washington, D.C., to attend a two-week course given by the Bureau of Narcotics and Dangerous Drugs.

Tree Removal Contract Let

A \$2,900 contract has been awarded to Tammala and Smith of West Hartford for removing 24 dead and dying trees from Manchester streets and public property.

FOR Cosmetics IT'S Liggett's At The Parkade MANCHESTER

How to MAKE HAY on your INCOME TAX

There's always trouble for you if you're not making the most of your income tax return.

Both FEDERAL AND STATE LIFE UP

AMERICA'S Largest Tax Service with Over 3000 Offices

Manchesters Shopping Paradise—Lower Level Between Sears and Grana Rear Entrances

Weekdays 9 A.M. to 6 P.M. Sat. and Sun. 9 A.M. to 6 P.M. 595-1851

No Appointment is Necessary

Manchesters Shopping Paradise—Lower Level Between Sears and Grana Rear Entrances

Weekdays 9 A.M. to 6 P.M. Sat. and Sun. 9 A.M. to 6 P.M. 595-1851

No Appointment is Necessary

Manchesters Shopping Paradise—Lower Level Between Sears and Grana Rear Entrances

Weekdays 9 A.M. to 6 P.M. Sat. and Sun. 9 A.M. to 6 P.M. 595-1851

No Appointment is Necessary

Manchesters Shopping Paradise—Lower Level Between Sears and Grana Rear Entrances

Weekdays 9 A.M. to 6 P.M. Sat. and Sun. 9 A.M. to 6 P.M. 595-1851

No Appointment is Necessary

Manchesters Shopping Paradise—Lower Level Between Sears and Grana Rear Entrances

Weekdays 9 A.M. to 6 P.M. Sat. and Sun. 9 A.M. to 6 P.M. 595-1851

No Appointment is Necessary

Manchesters Shopping Paradise—Lower Level Between Sears and Grana Rear Entrances

Weekdays 9 A.M. to 6 P.M. Sat. and Sun. 9 A.M. to 6 P.M. 595-1851

No Appointment is Necessary

Manchesters Shopping Paradise—Lower Level Between Sears and Grana Rear Entrances

Weekdays 9 A.M. to 6 P.M. Sat. and Sun. 9 A.M. to 6 P.M. 595-1851

No Appointment is Necessary

Manchesters Shopping Paradise—Lower Level Between Sears and Grana Rear Entrances

Weekdays 9 A.M. to 6 P.M. Sat. and Sun. 9 A.M. to 6 P.M. 595-1851

Five New Voters Added to Rolls

The Manchester Board of Admissions, in a two-hour session last night, signed up five new voters—two Democrats and four unaffiliated.

License Accepted

LONDON — Americans visiting Britain don't need a special driver's license. A valid American license will do. But tourists registered in daily sessions in the town clerk's office, eight international license, obtainable names have been added to the rolls since Dec. 5, the last previous night session.

Wins Best of Show

Mrs. Stanley Zima Jr. of 203 Summit St. won a "Best of Show" award last night at an arts and craft show sponsored by the Manchester Junior Women's Club at the Mainline Temple.

Jew In Medicine Lecture Topic

Dr. Mark Solomonkin of Hartford will deliver the third in a series of lectures being sponsored by the Adult Education group of Congregation B'nei Israel Synagogue, Monday at 8 p.m. at the synagogue on Tulocit Ave.

Merger of Two Banks Under Consideration

BOXTON (AP)—Proposed consolidation of two large Connecticut banks has been taken under consideration by Elmer J. Peckham, regional administrator of national banks.

Police say car driven by David Bertotti, 49, of Glastonbury, hit a tree on the Old Orchard Street area.

Police say a car driven by David Bertotti, 49, of Glastonbury, hit a tree on the Old Orchard Street area.

How to MAKE HAY on your INCOME TAX

There's always trouble for you if you're not making the most of your income tax return.

Both FEDERAL AND STATE LIFE UP

AMERICA'S Largest Tax Service with Over 3000 Offices

Manchesters Shopping Paradise—Lower Level Between Sears and Grana Rear Entrances

Weekdays 9 A.M. to 6 P.M. Sat. and Sun. 9 A.M. to 6 P.M. 595-1851

No Appointment is Necessary

Manchesters Shopping Paradise—Lower Level Between Sears and Grana Rear Entrances

Weekdays 9 A.M. to 6 P.M. Sat. and Sun. 9 A.M. to 6 P.M. 595-1851

No Appointment is Necessary

Manchesters Shopping Paradise—Lower Level Between Sears and Grana Rear Entrances

Weekdays 9 A.M. to 6 P.M. Sat. and Sun. 9 A.M. to 6 P.M. 595-1851

No Appointment is Necessary

Manchesters Shopping Paradise—Lower Level Between Sears and Grana Rear Entrances

Weekdays 9 A.M. to 6 P.M. Sat. and Sun. 9 A.M. to 6 P.M. 595-1851

No Appointment is Necessary

Manchesters Shopping Paradise—Lower Level Between Sears and Grana Rear Entrances

Weekdays 9 A.M. to 6 P.M. Sat. and Sun. 9 A.M. to 6 P.M. 595-1851

No Appointment is Necessary

Manchesters Shopping Paradise—Lower Level Between Sears and Grana Rear Entrances

Weekdays 9 A.M. to 6 P.M. Sat. and Sun. 9 A.M. to 6 P.M. 595-1851

No Appointment is Necessary

Manchesters Shopping Paradise—Lower Level Between Sears and Grana Rear Entrances

Weekdays 9 A.M. to 6 P.M. Sat. and Sun. 9 A.M. to 6 P.M. 595-1851

No Appointment is Necessary

Manchesters Shopping Paradise—Lower Level Between Sears and Grana Rear Entrances

Visitor Ban Rule Lifted At Norwich

Norwich State Hospital officials have announced that the present visitor ban will be removed tomorrow.

Police Log

Paul E. Marchant, 31, of 21 Elm St. was charged with operating an unregistered motor vehicle yesterday.

Inside Report

These officials see in Peter Lewis the same kind of man that worked down the drain. Even if his activities in recent years have had a distinct bearing on the public interest, he returns to Wall Street with no more information to evaluate his intelligence.

Town Policeman Taking Course In Washington

Policeman Ernest McNally will go to Washington, D.C., to attend a two-week course given by the Bureau of Narcotics and Dangerous Drugs.

Tree Removal Contract Let

A \$2,900 contract has been awarded to Tammala and Smith of West Hartford for removing 24 dead and dying trees from Manchester streets and public property.

FOR Cosmetics IT'S Liggett's At The Parkade MANCHESTER

How to MAKE HAY on your INCOME TAX

There's always trouble for you if you're not making the most of your income tax return.

Both FEDERAL AND STATE LIFE UP

AMERICA'S Largest Tax Service with Over 3000 Offices

Manchesters Shopping Paradise—Lower Level Between Sears and Grana Rear Entrances

Weekdays 9 A.M. to 6 P.M. Sat. and Sun. 9 A.M. to 6 P.M. 595-1851

No Appointment is Necessary

Manchesters Shopping Paradise—Lower Level Between Sears and Grana Rear Entrances

Weekdays 9 A.M. to 6 P.M. Sat. and Sun. 9 A.M. to 6 P.M. 595-1851

No Appointment is Necessary

Manchesters Shopping Paradise—Lower Level Between Sears and Grana Rear Entrances

Weekdays 9 A.M. to 6 P.M. Sat. and Sun. 9 A.M. to 6 P.M. 595-1851

No Appointment is Necessary

Manchesters Shopping Paradise—Lower Level Between Sears and Grana Rear Entrances

Weekdays 9 A.M. to 6 P.M. Sat. and Sun. 9 A.M. to 6 P.M. 595-1851

No Appointment is Necessary

Manchesters Shopping Paradise—Lower Level Between Sears and Grana Rear Entrances

Weekdays 9 A.M. to 6 P.M. Sat. and Sun. 9 A.M. to 6 P.M. 595-1851

No Appointment is Necessary

Manchesters Shopping Paradise—Lower Level Between Sears and Grana Rear Entrances

Weekdays 9 A.M. to 6 P.M. Sat. and Sun. 9 A.M. to 6 P.M. 595-1851

No Appointment is Necessary

Manchesters Shopping Paradise—Lower Level Between Sears and Grana Rear Entrances

Weekdays 9 A.M. to 6 P.M. Sat. and Sun. 9 A.M. to 6 P.M. 595-1851

No Appointment is Necessary

Manchesters Shopping Paradise—Lower Level Between Sears and Grana Rear Entrances

Weekdays 9 A.M. to 6 P.M. Sat. and Sun. 9 A.M. to 6 P.M. 595-1851

Five New Voters Added to Rolls

The Manchester Board of Admissions, in a two-hour session last night, signed up five new voters—two Democrats and four unaffiliated.

License Accepted

LONDON — Americans visiting Britain don't need a special driver's license. A valid American license will do. But tourists registered in daily sessions in the town clerk's office, eight international license, obtainable names have been added to the rolls since Dec. 5, the last previous night session.

Wins Best of Show

Mrs. Stanley Zima Jr. of 203 Summit St. won a "Best of Show" award last night at an arts and craft show sponsored by the Manchester Junior Women's Club at the Mainline Temple.

Jew In Medicine Lecture Topic

Dr. Mark Solomonkin of Hartford will deliver the third in a series of lectures being sponsored by the Adult Education group of Congregation B'nei Israel Synagogue, Monday at 8 p.m. at the synagogue on Tulocit Ave.

Merger of Two Banks Under Consideration

BOXTON (AP)—Proposed consolidation of two large Connecticut banks has been taken under consideration by Elmer J. Peckham, regional administrator of national banks.

Police say car driven by David Bertotti, 49, of Glastonbury, hit a tree on the Old Orchard Street area.

Police say a car driven by David Bertotti, 49, of Glastonbury, hit a tree on the Old Orchard Street area.

How to MAKE HAY on your INCOME TAX

There's always trouble for you if you're not making the most of your income tax return.

Both FEDERAL AND STATE LIFE UP

AMERICA'S Largest Tax Service with Over 3000 Offices

Manchesters Shopping Paradise—Lower Level Between Sears and Grana Rear Entrances

Weekdays 9 A.M. to 6 P.M. Sat. and Sun. 9 A.M. to 6 P.M. 595-1851

No Appointment is Necessary

Manchesters Shopping Paradise—Lower Level Between Sears and Grana Rear Entrances

Weekdays 9 A.M. to 6 P.M. Sat. and Sun. 9 A.M. to 6 P.M. 595-1851

No Appointment is Necessary

Manchesters Shopping Paradise—Lower Level Between Sears and Grana Rear Entrances

Weekdays 9 A.M. to 6 P.M. Sat. and Sun. 9 A.M. to 6 P.M. 595-1851

No Appointment is Necessary

Manchesters Shopping Paradise—Lower Level Between Sears and Grana Rear Entrances

Weekdays 9 A.M. to 6 P.M. Sat. and Sun. 9 A.M. to 6 P.M. 595-1851

No Appointment is Necessary

Manchesters Shopping Paradise—Lower Level Between Sears and Grana Rear Entrances

Weekdays 9 A.M. to 6 P.M. Sat. and Sun. 9 A.M. to 6 P.M. 595-1851

No Appointment is Necessary

Manchesters Shopping Paradise—Lower Level Between Sears and Grana Rear Entrances

Weekdays 9 A.M. to 6 P.M. Sat. and Sun. 9 A.M. to 6 P.M. 595-1851

No Appointment is Necessary

Manchesters Shopping Paradise—Lower Level Between Sears and Grana Rear Entrances

Weekdays 9 A.M. to 6 P.M. Sat. and Sun. 9 A.M. to 6 P.M. 595-1851

No Appointment is Necessary

Manchesters Shopping Paradise—Lower Level Between Sears and Grana Rear Entrances

Weekdays 9 A.M. to 6 P.M. Sat. and Sun. 9 A.M. to 6 P.M. 595-1851

Five New Voters Added to Rolls

<

PROGRESS REPORT

NORTH END RENEWAL PROJECT

1962

1968

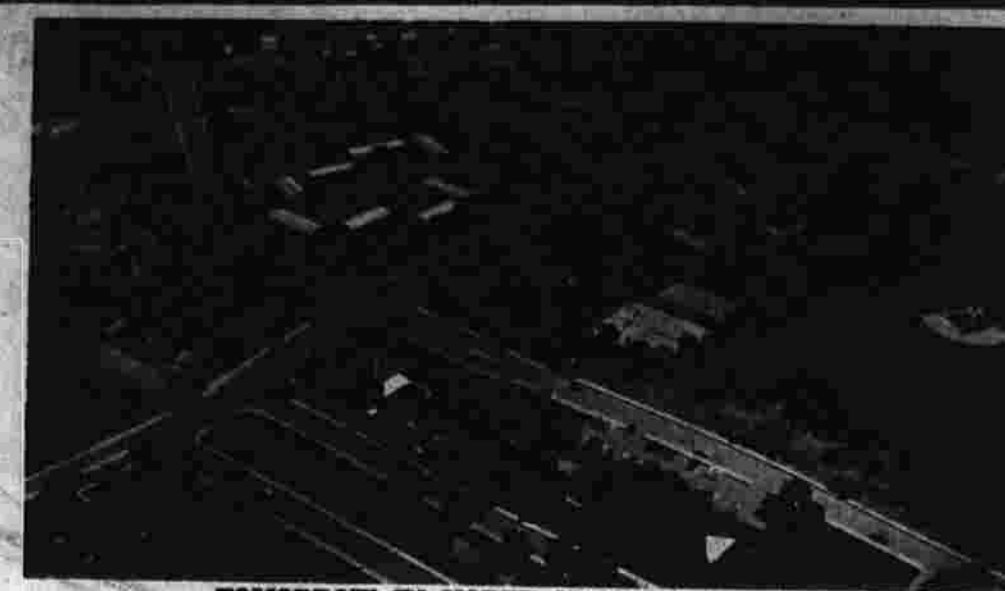

TOMORROW IN NORTH MANCHESTER

To the Citizens of Manchester, Connecticut:
The Manchester Redevelopment Agency wishes to take this opportunity to report on the progress of the North End Renewal Project.
In May of 1964, the Redevelopment Agency prepared a brochure, the cover of which is shown at the left, outlining the proposed plans for rebuilding the north end area. As we look back to that time, we are proud of our accomplishments to date in rebuilding the "Tomorrow in North Manchester."
Although the North End Renewal Project seemed to proceed at a very slow pace at times, it should be noted that this project is well ahead of the average completion time for similar size projects in the entire country. Many complex problems are encountered in rebuilding an area and many months of planning and study have to be spent in reaching solutions to these problems.
Credit for the success of the North End Renewal Project to date has to be given to those individuals, families and business concerns directly involved with the rebuilding process who showed much patience and understanding; to the general public who showed much enthusiasm and to those officials for their guidance and counseling.
We look forward to the year of 1969 for the start of construction of all the remaining buildings to be constructed in the project area.
MANCHESTER REDEVELOPMENT AGENCY
Everett T. Keith, Chairman
Harlan D. Taylor, Vice Chairman
Edward J. Sweeney, Treasurer
Francis P. Handley
Arthur E. Smith
Edward J. Rybecky, Executive Director

The above map indicates the various parcels available for disposition and the following is the present status of these parcels.

DISPOSITION ACTIVITIES

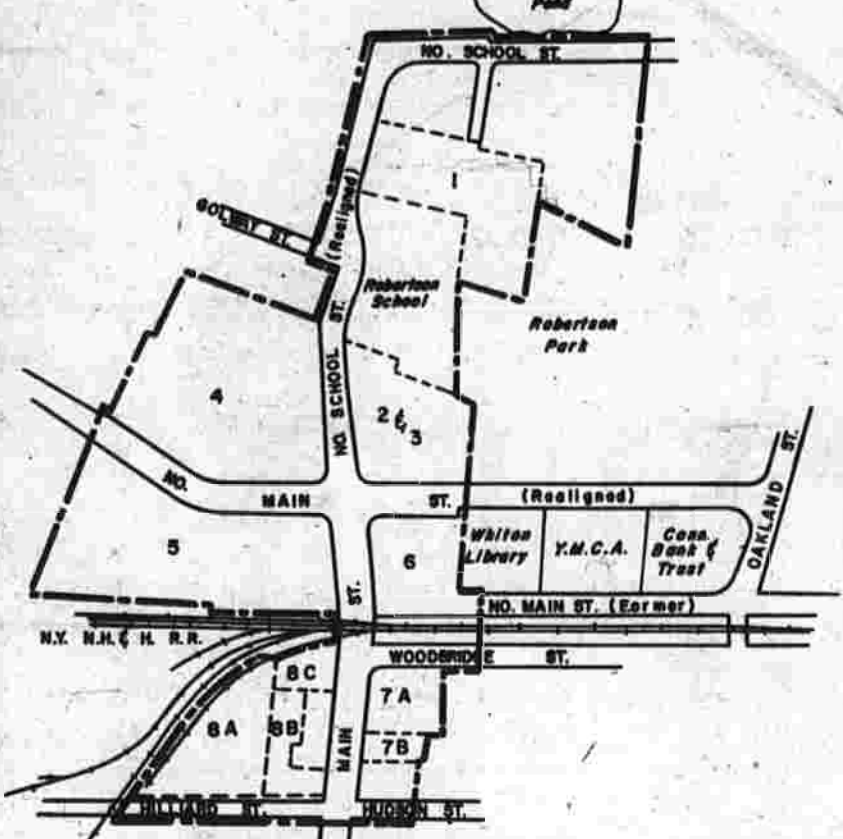

Status of Disposition

- Parcel No. 1: Site of the Robertson School Addition built under an early land acquisition program. Construction of school addition started in September 1964 - completed October, 1965.
- 2 & 3: Expansion of Robertson Park - Site of Swanson Swimming Pool which was completed in August, 1966.
- 4: Proposed site for housing for the elderly to be constructed by the Manchester Housing Authority. Construction scheduled to start in spring of 1969.
- 5: Proposed site for the neighborhood shopping center to be constructed by Burburton Centers Associates. Construction scheduled to start in spring of 1969.
- 6: Proposed site for retail or office development. Scheduled to start in spring of 1969.
- 7A: Site of "Teresa" Apartments" being developed by Raymond F. & Louis C. Damato. Completion of building expected by April, 1969.
- 7B: Sold to abutting property owner. Leclaire Funeral Home, for off-street parking. Completion of improvements by summer of 1969.
- 8A: Site of new home of Manchester Carbide Company, Inc. Completion of building expected by March, 1969.
- 8B: Proposed site for expansion of Don Willis Garage. Construction expected to start in spring of 1969.
- 8C: Proposed site for relocation of Manchester Surplus Sales. Construction expected to start in spring of 1969.



REALIGNED NORTH MAIN STREET

The photo above shows realigned North Main Street as it appears today behind the Connecticut Bank & Trust Company which is in the process of expanding its building. Below is the same area as it looked before redevelopment.

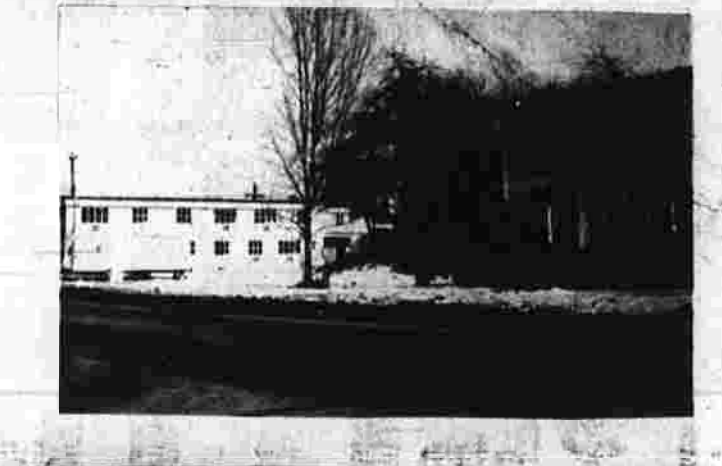

PAVING MAIN STREET

LAND ACQUISITION AND RELOCATION ACTIVITIES

PERIOD ENDING DECEMBER 31, 1968	
Total Parcels Acquired	44
Total Individuals Relocated	28
Total Families Relocated	28
Total Business Concerns Relocated	28

PROJECT COSTS

PERIOD ENDING DECEMBER 31, 1968	
Real Estate Purchases	\$1,467,563.
Site Improvements	829,000.
Relocation Payments	194,473.
Administration—office, legal, appraisals, consultants	142,074.
Interest on Preliminary Loan Notes	105,548.
Survey & Planning—All costs incurred from December 1962 to March 1968	97,547.
Site Clearance	84,984.
Operation of Acquired Property	41,763.
Project Inspection	22,749.
Total Project Costs Incurred as of December 31, 1968	\$2,688,154.

ROBERTSON SCHOOL ADDITION



SALE OF FIRST PARCEL IN PROJECT
Selling the Disposition Contract for Parcel 7A in September 1964 are needed to R. Louis C. Damato, Redeveloper; Everett T. Keith, Chairman Redevelopment Agency; and Raymond F. Damato, Redeveloper. Standing L to R: Joel E. Jananda, attorney for the Redeveloper; Edward J. Rybecky, Executive Director Redevelopment Agency; Jerome I. Walsh, attorney for the Redevelopment Agency; and Harry Goodwin, Construction Supt. for Redeveloper.

DEMOLITION OF BUILDING ON DEPOT SQ.



EAST SIDE OF MAIN STREET



The photo to the left shows the area before redevelopment. The photo to the right shows the area today with the new Funeral Home for off-street parking. Main Street was also widened in this area.

NORTH SIDE OF HILLIARD STREET



Photo to left shows a house on north side of Hilliard Street before redevelopment. Photo to right shows north side of Hilliard Street today including new home of Manchester Carbide Company. Hilliard Street was also widened.

Realigned Intersection and Swanson Pool

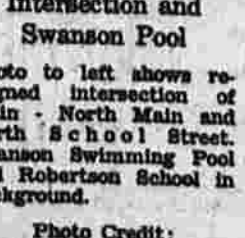

Photo Credit: Salem R. Nasir

This report prepared by the staff of the Redevelopment Agency and was financed in part, through a Federal Loan & Grant from the Federal Housing Administration of the Department of Housing and Urban Development (HUD), under provisions of Title I of the Housing Act of 1949, as amended.

- ### HIGHLIGHTS
- 1962 - Town Board of Directors authorizes the Redevelopment Agency to submit an application to the Department of Housing and Urban Development (HUD) for Federal funds to develop a plan for the project.
 - 1963 - HUD approves application and funds obtained in December for establishment of office and start of planning activities.
 - 1963 - Studies, surveys and development of planning proposals for solutions to problems in project area.
 - 1964 - Final plans completed for project.
 - 1964 - Local voters approve project at referendum.
 - 1964 - Final plans approved by Town Board of Directors and HUD.
 - 1964 - Contract for federal funds approved by HUD.
 - 1965 - Redevelopment Agency receives funds to start project activities.
 - 1965 - First parcel acquired in March by Redevelopment Agency.
 - 1965 - Site improvement work starts on North School Street.
 - 1965 - Demolition of first building in September.
 - 1967 - Site improvement work starts on remaining streets in project area.
 - 1967 - Sale of first parcels in project for private development.
 - 1967 - Site improvement work completed on all streets in the project.

AGENCY PROFILE

The Redevelopment Agency consists of five local citizens who are appointed to five year terms by the Town Board of Directors. The present members of the Agency are as follows:
Francis P. Handley, Chairman
Retired Vice President - Hartford Group Insurance Company
Agency member since January, 1969
Arthur E. Smith, President - United Aircraft Corporation
Agency member since July, 1961
Edward J. Rybecky, Executive Director
Employed by Agency since December, 1962
Some of his other civic activities include chairmanship of the South Windsor Sewer Commission, member of the committee of Boy Scout Troop 201, a deacon and member of the church choir of the Wesleyan Community Church. He is employed as an assistant secretary of Travelers Insurance Co. He and his wife live at 111 Oak St. with their three children.
The South Windsor Art League will hold its January meeting on Monday at 8 p.m. at the Community Hall on Main St. and not at the previously announced location.
A panel of three artists will each give a brief dissertation on their work and also show examples of their work. The show will be held at the Art League, 111 Oak St., from 7 to 9 p.m. on Monday, January 22, 1968.

MEMBERS OF MANCHESTER REDEVELOPMENT AGENCY

L to R - Francis P. Handley; Everett T. Keith, Chairman; Edward J. Sweeney, Treasurer; Arthur E. Smith; and Harlan D. Taylor, Vice Chairman.

South Windsor Adult School Has Openings

The director of the adult education, Samuel F. Cerro, has announced that while most courses for the second semester have been filled, there are still a few openings in some classes.
There are openings on Monday evenings in basic working, flower arranging, creative crafts, history and English high school equivalent, and bookkeeping.
On Tuesdays there are openings in intermediate clothing, intermediate typing and data processing. On Wednesdays there are openings in golf instruction, physical fitness for women, cosmetics, science and math high school equivalent, advanced clothing and tailoring, Greg shorthand, bookkeeping and investing.
Classes begin the week of January 20 from 7:30 to 9:30 p.m. Registrations will be accepted during the first week of classes. Fee per course is \$2 for South Windsor residents and \$5 for non-residents.

Vernon CofC Seeks Bill on Road, MV Office

Two bills will be suggested by the Board of Directors of the Chamber of Commerce for introduction by State representative Gerald Allen.
The directors agreed, at a meeting held Tuesday, to push a bill for an access road from the Wilbur Cross Highway to the redevelopment area in the center of Rockville.
The second bill to be promoted will be one to establish a motor vehicle branch office in Vernon. The need for this was determined previously as far as other town officials are concerned. The nearest office at present is in Willimantic and Waterbury. The legislative action committee headed by Allen is working on the two suggestions.

Comment Session

A 9:30 to 10:30 comment session is being conducted tonight by the Manchester Board of Directors. It is in the town council's office in the Municipal Building.
Those who appear are granted anonymity and their suggestions and comments are relayed to the town manager's office, for study and possible action.
Richard Crowl, executive director of the chamber, reported on the status of the proposed abandonment of the New Haven railroad line into Vernon and Rockville.
Crowl said that he has contacted Harvey Kendall, chairman of the State Transportation Authority, and a time table for filing objections has been agreed on by both.
At the last meeting the directors went on record as being opposed to the abandonment of the line and the Public Utilities Commission has been informed of their position.
Crowl said that at the proper time, prior to the setting of the date for a hearing on the matter, the chamber will state its objections to the Interstate Commerce Commission, Senator Abraham Ribicoff and Congressman William St. Onge.

TV-Radio Tonight

Time	TV	Radio
6:00	6:00 Perry Mason	6:00 News
6:30	6:30 Perry Mason	6:30 News
7:00	7:00 Perry Mason	7:00 News
7:30	7:30 Perry Mason	7:30 News
8:00	8:00 Perry Mason	8:00 News
8:30	8:30 Perry Mason	8:30 News
9:00	9:00 Perry Mason	9:00 News
9:30	9:30 Perry Mason	9:30 News
10:00	10:00 Perry Mason	10:00 News
10:30	10:30 Perry Mason	10:30 News
11:00	11:00 Perry Mason	11:00 News
11:30	11:30 Perry Mason	11:30 News
12:00	12:00 Perry Mason	12:00 News
12:30	12:30 Perry Mason	12:30 News
1:00	1:00 Perry Mason	1:00 News
1:30	1:30 Perry Mason	1:30 News
2:00	2:00 Perry Mason	2:00 News
2:30	2:30 Perry Mason	2:30 News
3:00	3:00 Perry Mason	3:00 News
3:30	3:30 Perry Mason	3:30 News
4:00	4:00 Perry Mason	4:00 News
4:30	4:30 Perry Mason	4:30 News
5:00	5:00 Perry Mason	5:00 News
5:30	5:30 Perry Mason	5:30 News
6:00	6:00 Perry Mason	6:00 News

L.T. WOOD LOCKER PLANT AND MEAT MARKET

ALL OUR MEATS ARE FRESHLY CUT AND DISPLAYED NOT PRE-PACKAGED

TURKEYS 59¢

10 to 12 Lb.

OUR OWN CURE BRISNET
CORNED BEEF
HEAD CUT Lb. 69¢

EXTRA LEAN—FRESHLY GROUND NOT PRE-PACKAGED
CHUCK GROUND
Lb. 79¢

We rent cold storage lockers for your frozen meats and vegetables for as little as \$1.25 a month. The locker holds about 250 pounds of meat. Compare this deal before you buy a home freezer.

Let us fill your freezer with U.S.D.A. choice meats, native poultry, Seabrook farm fruits and vegetables. Save up to 15 to 20% and eat like a king.

IF YOU LIKE THE BEST GIVE US A TEST
51 BISSELL ST. REAR OF ICE PLANT
PLENTY OF FREE PARKING SPACE 643-8424

Comment Session

A 9:30 to 10:30 comment session is being conducted tonight by the Manchester Board of Directors. It is in the town council's office in the Municipal Building.
Those who appear are granted anonymity and their suggestions and comments are relayed to the town manager's office, for study and possible action.
Richard Crowl, executive director of the chamber, reported on the status of the proposed abandonment of the New Haven railroad line into Vernon and Rockville.
Crowl said that he has contacted Harvey Kendall, chairman of the State Transportation Authority, and a time table for filing objections has been agreed on by both.
At the last meeting the directors went on record as being opposed to the abandonment of the line and the Public Utilities Commission has been informed of their position.
Crowl said that at the proper time, prior to the setting of the date for a hearing on the matter, the chamber will state its objections to the Interstate Commerce Commission, Senator Abraham Ribicoff and Congressman William St. Onge.

Comment Session

A 9:30 to 10:30 comment session is being conducted tonight by the Manchester Board of Directors. It is in the town council's office in the Municipal Building.
Those who appear are granted anonymity and their suggestions and comments are relayed to the town manager's office, for study and possible action.
Richard Crowl, executive director of the chamber, reported on the status of the proposed abandonment of the New Haven railroad line into Vernon and Rockville.
Crowl said that he has contacted Harvey Kendall, chairman of the State Transportation Authority, and a time table for filing objections has been agreed on by both.
At the last meeting the directors went on record as being opposed to the abandonment of the line and the Public Utilities Commission has been informed of their position.
Crowl said that at the proper time, prior to the setting of the date for a hearing on the matter, the chamber will state its objections to the Interstate Commerce Commission, Senator Abraham Ribicoff and Congressman William St. Onge.

Comment Session

A 9:30 to 10:30 comment session is being conducted tonight by the Manchester Board of Directors. It is in the town council's office in the Municipal Building.
Those who appear are granted anonymity and their suggestions and comments are relayed to the town manager's office, for study and possible action.
Richard Crowl, executive director of the chamber, reported on the status of the proposed abandonment of the New Haven railroad line into Vernon and Rockville.
Crowl said that he has contacted Harvey Kendall, chairman of the State Transportation Authority, and a time table for filing objections has been agreed on by both.
At the last meeting the directors went on record as being opposed to the abandonment of the line and the Public Utilities Commission has been informed of their position.
Crowl said that at the proper time, prior to the setting of the date for a hearing on the matter, the chamber will state its objections to the Interstate Commerce Commission, Senator Abraham Ribicoff and Congressman William St. Onge.

Comment Session

A 9:30 to 10:30 comment session is being conducted tonight by the Manchester Board of Directors. It is in the town council's office in the Municipal Building.
Those who appear are granted anonymity and their suggestions and comments are relayed to the town manager's office, for study and possible action.
Richard Crowl, executive director of the chamber, reported on the status of the proposed abandonment of the New Haven railroad line into Vernon and Rockville.
Crowl said that he has contacted Harvey Kendall, chairman of the State Transportation Authority, and a time table for filing objections has been agreed on by both.
At the last meeting the directors went on record as being opposed to the abandonment of the line and the Public Utilities Commission has been informed of their position.
Crowl said that at the proper time, prior to the setting of the date for a hearing on the matter, the chamber will state its objections to the Interstate Commerce Commission, Senator Abraham Ribicoff and Congressman William St. Onge.

Comment Session

A 9:30 to 10:30 comment session is being conducted tonight by the Manchester Board of Directors. It is in the town council's office in the Municipal Building.
Those who appear are granted anonymity and their suggestions and comments are relayed to the town manager's office, for study and possible action.
Richard Crowl, executive director of the chamber, reported on the status of the proposed abandonment of the New Haven railroad line into Vernon and Rockville.
Crowl said that he has contacted Harvey Kendall, chairman of the State Transportation Authority, and a time table for filing objections has been agreed on by both.
At the last meeting the directors went on record as being opposed to the abandonment of the line and the Public Utilities Commission has been informed of their position.
Crowl said that at the proper time, prior to the setting of the date for a hearing on the matter, the chamber will state its objections to the Interstate Commerce Commission, Senator Abraham Ribicoff and Congressman William St. Onge.

Comment Session

A 9:30 to 10:30 comment session is being conducted tonight by the Manchester Board of Directors. It is in the town council's office in the Municipal Building.
Those who appear are granted anonymity and their suggestions and comments are relayed to the town manager's office, for study and possible action.
Richard Crowl, executive director of the chamber, reported on the status of the proposed abandonment of the New Haven railroad line into Vernon and Rockville.
Crowl said that he has contacted Harvey Kendall, chairman of the State Transportation Authority, and a time table for filing objections has been agreed on by both.
At the last meeting the directors went on record as being opposed to the abandonment of the line and the Public Utilities Commission has been informed of their position.
Crowl said that at the proper time, prior to the setting of the date for a hearing on the matter, the chamber will state its objections to the Interstate Commerce Commission, Senator Abraham Ribicoff and Congressman William St. Onge.

Comment Session

A 9:30 to 10:30 comment session is being conducted tonight by the Manchester Board of Directors. It is in the town council's office in the Municipal Building.
Those who appear are granted anonymity and their suggestions and comments are relayed to the town manager's office, for study and possible action.
Richard Crowl, executive director of the chamber, reported on the status of the proposed abandonment of the New Haven railroad line into Vernon and Rockville.
Crowl said that he has contacted Harvey Kendall, chairman of the State Transportation Authority, and a time table for filing objections has been agreed on by both.
At the last meeting the directors went on record as being opposed to the abandonment of the line and the Public Utilities Commission has been informed of their position.
Crowl said that at the proper time, prior to the setting of the date for a hearing on the matter, the chamber will state its objections to the Interstate Commerce Commission, Senator Abraham Ribicoff and Congressman William St. Onge.

Comment Session

A 9:30 to 10:30 comment session is being conducted tonight by the Manchester Board of Directors. It is in the town council's office in the Municipal Building.
Those who appear are granted anonymity and their suggestions and comments are relayed to the town manager's office, for study and possible action.
Richard Crowl, executive director of the chamber, reported on the status of the proposed abandonment of the New Haven railroad line into Vernon and Rockville.
Crowl said that he has contacted Harvey Kendall, chairman of the State Transportation Authority, and a time table for filing objections has been agreed on by both.
At the last meeting the directors went on record as being opposed to the abandonment of the line and the Public Utilities Commission has been informed of their position.
Crowl said that at the proper time, prior to the setting of the date for a hearing on the matter, the chamber will state its objections to the Interstate Commerce Commission, Senator Abraham Ribicoff and Congressman William St. Onge.

Comment Session

A 9:30 to 10:30 comment session is being conducted tonight by the Manchester Board of Directors. It is in the town council's office in the Municipal Building.
Those who appear are granted anonymity and their suggestions and comments are relayed to the town manager's office, for study and possible action.
Richard Crowl, executive director of the chamber, reported on the status of the proposed abandonment of the New Haven railroad line into Vernon and Rockville.
Crowl said that he has contacted Harvey Kendall, chairman of the State Transportation Authority, and a time table for filing objections has been agreed on by both.
At the last meeting the directors went on record as being opposed to the abandonment of the line and the Public Utilities Commission has been informed of their position.
Crowl said that at the proper time, prior to the setting of the date for a hearing on the matter, the chamber will state its objections to the Interstate Commerce Commission, Senator Abraham Ribicoff and Congressman William St. Onge.

Comment Session

A 9:30 to 10:30 comment session is being conducted tonight by the Manchester Board of Directors. It is in the town council's office in the Municipal Building.
Those who appear are granted anonymity and their suggestions and comments are relayed to the town manager's office, for study and possible action.
Richard Crowl, executive director of the chamber, reported on the status of the proposed abandonment of the New Haven railroad line into Vernon and Rockville.
Crowl said that he has contacted Harvey Kendall, chairman of the State Transportation Authority, and a time table for filing objections has been agreed on by both.
At the last meeting the directors went on record as being opposed to the abandonment of the line and the Public Utilities Commission has been informed of their position.
Crowl said that at the proper time, prior to the setting of the date for a hearing on the matter, the chamber will state its objections to the Interstate Commerce Commission, Senator Abraham Ribicoff and Congressman William St. Onge.

Comment Session

A 9:30 to 10:30 comment session is being conducted tonight by the Manchester Board of Directors. It is in the town council's office in the Municipal Building.
Those who appear are granted anonymity and their suggestions and comments are relayed to the town manager's office, for study and possible action.
Richard Crowl, executive director of the chamber, reported on the status of the proposed abandonment of the New Haven railroad line into Vernon and Rockville.
Crowl said that he has contacted Harvey Kendall, chairman of the State Transportation Authority, and a time table for filing objections has been agreed on by both.
At the last meeting the directors went on record as being opposed to the abandonment of the line and the Public Utilities Commission has been informed of their position.
Crowl said that at the proper time, prior to the setting of the date for a hearing on the matter, the chamber will state its objections to the Interstate Commerce Commission, Senator Abraham Ribicoff and Congressman William St. Onge.

Comment Session

A 9:30 to 10:30 comment session is being conducted tonight by the Manchester Board of Directors. It is in the town council's office in the Municipal Building.
Those who appear are granted anonymity and their suggestions and comments are relayed to the town manager's office, for study and possible action.
Richard Crowl, executive director of the chamber, reported on the status of the proposed abandonment of the New Haven railroad line into Vernon and Rockville.
Crowl said that he has contacted Harvey Kendall, chairman of the State Transportation Authority, and a time table for filing objections has been agreed on by both.
At the last meeting the directors went on record as being opposed to the abandonment of the line and the Public Utilities Commission has been informed of their position.
Crowl said that at the proper time, prior to the setting of the date for a hearing on the matter, the chamber will state its objections to the Interstate Commerce Commission, Senator Abraham Ribicoff and Congressman William St. Onge.

Comment Session

A 9:30 to 10:30 comment session is being conducted tonight by the Manchester Board of Directors. It is in the town council's office in the Municipal Building.
Those who appear are granted anonymity and their suggestions and comments are relayed to the town manager's office, for study and possible action.
Richard Crowl, executive director of the chamber, reported on the status of the proposed abandonment of the New Haven railroad line into Vernon and Rockville.
Crowl said that he has contacted Harvey Kendall, chairman of the State Transportation Authority, and a time table for filing objections has been agreed on by both.
At the last meeting the directors went on record as being opposed to the abandonment of the line and the Public Utilities Commission has been informed of their position.
Crowl said that at the proper time, prior to the setting of the date for a hearing on the matter, the chamber will state its objections to the Interstate Commerce Commission, Senator Abraham Ribicoff and Congressman William St. Onge.

Comment Session

A 9:30 to 10:30 comment session is being conducted tonight by the Manchester Board of Directors. It is in the town council's office in the Municipal Building.
Those who appear are granted anonymity and their suggestions and comments are relayed to the town manager's office, for study and possible action.
Richard Crowl, executive director of the chamber, reported on the status of the proposed abandonment of the New Haven railroad line into Vernon and Rockville.
Crowl said that he has contacted Harvey Kendall, chairman of the State Transportation Authority, and a time table for filing objections has been agreed on by both.
At the last meeting the directors went on record as being opposed to the abandonment of the line and the Public Utilities Commission has been informed of their position.
Crowl said that at the proper time, prior to the setting of the date for a hearing on the matter, the chamber will state its objections to the Interstate Commerce Commission, Senator Abraham Ribicoff and Congressman William St. Onge.

Powell Dinner Slated Tonight

Friends and colleagues of Dr. Theodore Powell will hold a memorial dinner in his honor tonight at the Terrace Room of the Hartford Hilton Hotel.
Powell was the executive officer of the State Board of Trustees of Regional Community Colleges from 1965 until Jan. 3 when he assumed duties as president of the new Southern State campus of the Chicago City College.
In charge of the dinner are Henry Pagan, chairman of the board; Dr. Frederick Love Jr., president of Manchester Community College; Bernard Egan, the board's academic officer, and T. H. Leach, the board's fiscal officer.

Food Processors

YOKO—Food processing in Japan, although a growth industry, is still done largely by small, often household "cottage type" firms. There are nearly 100,000 manufacturers of food and related products in Japan, one for every 1,000 persons. Only about 50 have more than 1.0 employees.

Why Beards?

A Japanese magazine, Shukan Anba (Flying Ban), conducted a survey and came up with a variety of explanations, including one that beards help ward off colds.
Kono Masamu, 50, a famous Japanese actor, says he has used to catch colds regularly until he grew a beard and moustache several years ago. He explained: "I don't need a muffler now because my beard keeps me warm."

Winter Clearance SALE

CHILDREN'S SHOES AND SNEAKERS

DISCONTINUED PATTERNS OF FAMOUS BRANDS

20% OFF

Village Bootery, Inc.

ROCKY HILL OFF. CONN. GOLF LANE YALOWVILLE

"WHERE PROPER FIT COMES FIRST" Shoes Beautifully Dried For All Occasions.

OPEN MON. - THUR. 9:30 - 6 P.M. THURS., FRI. 9:30 - 6 P.M. - SATURDAY 9:30 - 5:00 P.M.

FLOOR COVERING KELLY ROAD VERNON CIRCLE VERNON, CONN.

\$50,000 SALE

OF ALL CARPET - TILE - LINOLEUM IN STOCK

MONEY BACK GUARANTEE IF YOU CAN BUY ELSEWHERE FOR LESS

ALL CARPET SOLD AT FLOOR COVERING OUTLET HAS A WEAR GUARANTEE FROM 3 to 20 YEARS

Item	Reg.	Now
VIKING KITCHEN CARPET	\$9.95	\$9.95
501 NYLON	\$5.95	\$5.95
HIGH DENSITY FOAM MERCULON	\$6.95	\$6.95
LIET'S KITCHEN CARPET	\$6.95	\$6.95
ACRILAN NYLON	\$8.95	\$8.95
ARMSTRONG Cushion Vinyl	\$1.89	\$1.89
INDOOR-OUTDOOR	\$3.69	\$3.69
LIET'S NYLON SHAG	\$6.95	\$6.95
LIET'S KODEL	\$8.95	\$8.95
LIET'S HEAVY ACRILAN	\$7.95	\$7.95
LIET'S NYLON	\$9.95	\$9.95
LIET'S SHEARED WOOL	\$13.95	\$13.95
STAIR RUNNER	\$4.95	\$5.95

TAKE UP TO 3 YEARS TO PAY NO MONEY DOWN

Coaches' Corner

By PAT MISTRETTA
MANCHESTER COMMUNITY COLLEGE

Reviewing the first half of the basketball season, I have found that the first 12 games we played have been extremely successful.

Through our last three games, I have been very pleased with the play of the boys as a team. Their dedication and hard work has paid off dividends in the nine games we have won.

One Coach, a boy with more natural talent than most in the Community College basketball circle, has been our premier performer, not only as a team player, but as our top rebounder, set, ball handler, passer and a team leader.

Bob Trachten, the boy who went to Rockville High but was limited action, has been extremely instrumental in our first nine wins.

He has provided Chaffin a 2.0 backcourt with ample support and has been the most improved player on the team and has been averaging 10 points a game.

Coming off the bench to take over a starting job is a difficult task in the pressure-packed game of basketball. Jack Adams, the 5-11 guard from Wilton, has done a superb job of coming off the bench to take over a starting job.

Jack Adams, the 5-11 guard from Wilton, has done a superb job of coming off the bench to take over a starting job. He has provided Chaffin a 2.0 backcourt with ample support and has been the most improved player on the team.

Jack Adams, the 5-11 guard from Wilton, has done a superb job of coming off the bench to take over a starting job. He has provided Chaffin a 2.0 backcourt with ample support and has been the most improved player on the team.

Jack Adams, the 5-11 guard from Wilton, has done a superb job of coming off the bench to take over a starting job. He has provided Chaffin a 2.0 backcourt with ample support and has been the most improved player on the team.

Jack Adams, the 5-11 guard from Wilton, has done a superb job of coming off the bench to take over a starting job. He has provided Chaffin a 2.0 backcourt with ample support and has been the most improved player on the team.

Jack Adams, the 5-11 guard from Wilton, has done a superb job of coming off the bench to take over a starting job. He has provided Chaffin a 2.0 backcourt with ample support and has been the most improved player on the team.

Jack Adams, the 5-11 guard from Wilton, has done a superb job of coming off the bench to take over a starting job. He has provided Chaffin a 2.0 backcourt with ample support and has been the most improved player on the team.

Jack Adams, the 5-11 guard from Wilton, has done a superb job of coming off the bench to take over a starting job. He has provided Chaffin a 2.0 backcourt with ample support and has been the most improved player on the team.

Jack Adams, the 5-11 guard from Wilton, has done a superb job of coming off the bench to take over a starting job. He has provided Chaffin a 2.0 backcourt with ample support and has been the most improved player on the team.

Jack Adams, the 5-11 guard from Wilton, has done a superb job of coming off the bench to take over a starting job. He has provided Chaffin a 2.0 backcourt with ample support and has been the most improved player on the team.

Jack Adams, the 5-11 guard from Wilton, has done a superb job of coming off the bench to take over a starting job. He has provided Chaffin a 2.0 backcourt with ample support and has been the most improved player on the team.

Ski Slope Open to Townspeople

Plan Contest To Get Name, Area Popular

By EARL YOST

Skiing facilities, when sufficient snow covers the ground, will be open to any and all Manchester residents at the new Hercules Dr. site. There is no fee.

That was the word today from William O'Brien, public works director.

This should clear up any misunderstanding anyone may have following an announcement earlier in the week that the public could use the area, when conditions permitted, only on certain nights.

At present the 1,000-foot ski slope is open evenings from 7:30 until the stars have laid their fill, usually around 11 o'clock. The hill is twice the size of the old, New Area.

The Manchester Ski Club will supply the patrol and will provide free lessons at one side of the facility.

Formal dedication of the site, O'Brien said, will be Saturday, Jan. 20, at 10:30 a.m.

Meanwhile, a "name the hill" contest is underway. Suggestions are being received by Ernest Turck, park superintendent, at the Town Hall.

The contest will close on Jan. 20. A three or four-man committee will be named to judge the entries.

The area boasts a double top-gunner and strong freestyle skiing. It is a good skier's area, but I'm looking forward to using it more as the season progresses.

Jim Loyer, who hasn't seen much snow at this stage of the season, has good size, 4- to 6-inch snow, with improvement expected by the end of the season.

Bob Lombardi has also been active in the area. He has been working on the ski lift and has been very helpful in the area.

Jack Adams, the 5-11 guard from Wilton, has done a superb job of coming off the bench to take over a starting job. He has provided Chaffin a 2.0 backcourt with ample support and has been the most improved player on the team.

Jack Adams, the 5-11 guard from Wilton, has done a superb job of coming off the bench to take over a starting job. He has provided Chaffin a 2.0 backcourt with ample support and has been the most improved player on the team.

Jack Adams, the 5-11 guard from Wilton, has done a superb job of coming off the bench to take over a starting job. He has provided Chaffin a 2.0 backcourt with ample support and has been the most improved player on the team.

Jack Adams, the 5-11 guard from Wilton, has done a superb job of coming off the bench to take over a starting job. He has provided Chaffin a 2.0 backcourt with ample support and has been the most improved player on the team.

Jack Adams, the 5-11 guard from Wilton, has done a superb job of coming off the bench to take over a starting job. He has provided Chaffin a 2.0 backcourt with ample support and has been the most improved player on the team.

West AFL All-Stars Even Match for East

JACKSONVILLE, Fla. (AP)—Hank Stram wouldn't dispute for a minute that Joe Namath is a great quarterback, but he doesn't think that gives any edge to the East team in Sunday's American football league All-Star game.

"We think we have two great quarterbacks," Stram said. "We have Tom Bradshaw and Joe Namath. Both are great. Both are going to be in the game."

Stram said he was not sure who would win the game. "It's a toss-up," he said. "Both teams have great players. It's going to be a close game."

Stram said he was not sure who would win the game. "It's a toss-up," he said. "Both teams have great players. It's going to be a close game."

Stram said he was not sure who would win the game. "It's a toss-up," he said. "Both teams have great players. It's going to be a close game."

Stram said he was not sure who would win the game. "It's a toss-up," he said. "Both teams have great players. It's going to be a close game."

Stram said he was not sure who would win the game. "It's a toss-up," he said. "Both teams have great players. It's going to be a close game."

Stram said he was not sure who would win the game. "It's a toss-up," he said. "Both teams have great players. It's going to be a close game."

Stram said he was not sure who would win the game. "It's a toss-up," he said. "Both teams have great players. It's going to be a close game."

Stram said he was not sure who would win the game. "It's a toss-up," he said. "Both teams have great players. It's going to be a close game."

Stram said he was not sure who would win the game. "It's a toss-up," he said. "Both teams have great players. It's going to be a close game."

Stram said he was not sure who would win the game. "It's a toss-up," he said. "Both teams have great players. It's going to be a close game."

Stram said he was not sure who would win the game. "It's a toss-up," he said. "Both teams have great players. It's going to be a close game."

Stram said he was not sure who would win the game. "It's a toss-up," he said. "Both teams have great players. It's going to be a close game."

Stram said he was not sure who would win the game. "It's a toss-up," he said. "Both teams have great players. It's going to be a close game."

Stram said he was not sure who would win the game. "It's a toss-up," he said. "Both teams have great players. It's going to be a close game."

Stram said he was not sure who would win the game. "It's a toss-up," he said. "Both teams have great players. It's going to be a close game."

Stram said he was not sure who would win the game. "It's a toss-up," he said. "Both teams have great players. It's going to be a close game."

Gordy Retires From Sport, Leads Players

NEW YORK (AP)—Bill Murray, executive director of the NFL Players Association, announced today that he has retired from professional football.

Murray, who played for the New York Jets, said he was not sure who would win the game. "It's a toss-up," he said. "Both teams have great players. It's going to be a close game."

Murray said he was not sure who would win the game. "It's a toss-up," he said. "Both teams have great players. It's going to be a close game."

Murray said he was not sure who would win the game. "It's a toss-up," he said. "Both teams have great players. It's going to be a close game."

Murray said he was not sure who would win the game. "It's a toss-up," he said. "Both teams have great players. It's going to be a close game."

Murray said he was not sure who would win the game. "It's a toss-up," he said. "Both teams have great players. It's going to be a close game."

Murray said he was not sure who would win the game. "It's a toss-up," he said. "Both teams have great players. It's going to be a close game."

Murray said he was not sure who would win the game. "It's a toss-up," he said. "Both teams have great players. It's going to be a close game."

Murray said he was not sure who would win the game. "It's a toss-up," he said. "Both teams have great players. It's going to be a close game."

Murray said he was not sure who would win the game. "It's a toss-up," he said. "Both teams have great players. It's going to be a close game."

Murray said he was not sure who would win the game. "It's a toss-up," he said. "Both teams have great players. It's going to be a close game."

Murray said he was not sure who would win the game. "It's a toss-up," he said. "Both teams have great players. It's going to be a close game."

Murray said he was not sure who would win the game. "It's a toss-up," he said. "Both teams have great players. It's going to be a close game."

Murray said he was not sure who would win the game. "It's a toss-up," he said. "Both teams have great players. It's going to be a close game."

Murray said he was not sure who would win the game. "It's a toss-up," he said. "Both teams have great players. It's going to be a close game."

Murray said he was not sure who would win the game. "It's a toss-up," he said. "Both teams have great players. It's going to be a close game."

Murray said he was not sure who would win the game. "It's a toss-up," he said. "Both teams have great players. It's going to be a close game."

Murray said he was not sure who would win the game. "It's a toss-up," he said. "Both teams have great players. It's going to be a close game."

Bruins in Tie But Maintain Eastern Lead

NEW YORK (AP)—The Boston Bruins tied the New York Rangers in a 2-2 game today, but maintained their lead in the Eastern Division of the NHL.

The Bruins, who were leading the division with a 10-5 record, tied the Rangers, who were in second place with a 9-6 record.

The game was played at Madison Square Garden in New York City. The Bruins scored first in the first period, but the Rangers tied the game in the second period.

The Bruins scored again in the third period, but the Rangers tied the game in the fourth period. The game ended in a 2-2 tie.

The Bruins' lead in the division is now 10-5 over the Rangers. The Bruins have 10 points, while the Rangers have 18 points.

The Bruins' lead in the division is now 10-5 over the Rangers. The Bruins have 10 points, while the Rangers have 18 points.

The Bruins' lead in the division is now 10-5 over the Rangers. The Bruins have 10 points, while the Rangers have 18 points.

The Bruins' lead in the division is now 10-5 over the Rangers. The Bruins have 10 points, while the Rangers have 18 points.

The Bruins' lead in the division is now 10-5 over the Rangers. The Bruins have 10 points, while the Rangers have 18 points.

The Bruins' lead in the division is now 10-5 over the Rangers. The Bruins have 10 points, while the Rangers have 18 points.

The Bruins' lead in the division is now 10-5 over the Rangers. The Bruins have 10 points, while the Rangers have 18 points.

The Bruins' lead in the division is now 10-5 over the Rangers. The Bruins have 10 points, while the Rangers have 18 points.

The Bruins' lead in the division is now 10-5 over the Rangers. The Bruins have 10 points, while the Rangers have 18 points.

The Bruins' lead in the division is now 10-5 over the Rangers. The Bruins have 10 points, while the Rangers have 18 points.

The Bruins' lead in the division is now 10-5 over the Rangers. The Bruins have 10 points, while the Rangers have 18 points.

The Bruins' lead in the division is now 10-5 over the Rangers. The Bruins have 10 points, while the Rangers have 18 points.

The Bruins' lead in the division is now 10-5 over the Rangers. The Bruins have 10 points, while the Rangers have 18 points.

The Bruins' lead in the division is now 10-5 over the Rangers. The Bruins have 10 points, while the Rangers have 18 points.

Legion Dates Set For Tournament

MIDDLETOWN, Conn. (AP)—The Connecticut American Legion basketball tournament dates have been set for the weekend of Jan. 19-20.

The tournament will be held at the Middletown Armory. The participating teams will include the Middletown Legion, the Middletown Legionettes, and the Middletown Legionettes.

The tournament will be held at the Middletown Armory. The participating teams will include the Middletown Legion, the Middletown Legionettes, and the Middletown Legionettes.

The tournament will be held at the Middletown Armory. The participating teams will include the Middletown Legion, the Middletown Legionettes, and the Middletown Legionettes.

The tournament will be held at the Middletown Armory. The participating teams will include the Middletown Legion, the Middletown Legionettes, and the Middletown Legionettes.

The tournament will be held at the Middletown Armory. The participating teams will include the Middletown Legion, the Middletown Legionettes, and the Middletown Legionettes.

The tournament will be held at the Middletown Armory. The participating teams will include the Middletown Legion, the Middletown Legionettes, and the Middletown Legionettes.

The tournament will be held at the Middletown Armory. The participating teams will include the Middletown Legion, the Middletown Legionettes, and the Middletown Legionettes.

The tournament will be held at the Middletown Armory. The participating teams will include the Middletown Legion, the Middletown Legionettes, and the Middletown Legionettes.

The tournament will be held at the Middletown Armory. The participating teams will include the Middletown Legion, the Middletown Legionettes, and the Middletown Legionettes.

The tournament will be held at the Middletown Armory. The participating teams will include the Middletown Legion, the Middletown Legionettes, and the Middletown Legionettes.

The tournament will be held at the Middletown Armory. The participating teams will include the Middletown Legion, the Middletown Legionettes, and the Middletown Legionettes.

The tournament will be held at the Middletown Armory. The participating teams will include the Middletown Legion, the Middletown Legionettes, and the Middletown Legionettes.

The tournament will be held at the Middletown Armory. The participating teams will include the Middletown Legion, the Middletown Legionettes, and the Middletown Legionettes.

The tournament will be held at the Middletown Armory. The participating teams will include the Middletown Legion, the Middletown Legionettes, and the Middletown Legionettes.

The tournament will be held at the Middletown Armory. The participating teams will include the Middletown Legion, the Middletown Legionettes, and the Middletown Legionettes.

The tournament will be held at the Middletown Armory. The participating teams will include the Middletown Legion, the Middletown Legionettes, and the Middletown Legionettes.

The tournament will be held at the Middletown Armory. The participating teams will include the Middletown Legion, the Middletown Legionettes, and the Middletown Legionettes.

Little Leaguers To Elect Feb. 6

NEW YORK (AP)—The Little League World Series will be held in Middletown, Conn., on Feb. 6.

The tournament will be held at the Middletown Armory. The participating teams will include the Middletown Legion, the Middletown Legionettes, and the Middletown Legionettes.

The tournament will be held at the Middletown Armory. The participating teams will include the Middletown Legion, the Middletown Legionettes, and the Middletown Legionettes.

The tournament will be held at the Middletown Armory. The participating teams will include the Middletown Legion, the Middletown Legionettes, and the Middletown Legionettes.

The tournament will be held at the Middletown Armory. The participating teams will include the Middletown Legion, the Middletown Legionettes, and the Middletown Legionettes.

The tournament will be held at the Middletown Armory. The participating teams will include the Middletown Legion, the Middletown Legionettes, and the Middletown Legionettes.

The tournament will be held at the Middletown Armory. The participating teams will include the Middletown Legion, the Middletown Legionettes, and the Middletown Legionettes.

The tournament will be held at the Middletown Armory. The participating teams will include the Middletown Legion, the Middletown Legionettes, and the Middletown Legionettes.

The tournament will be held at the Middletown Armory. The participating teams will include the Middletown Legion, the Middletown Legionettes, and the Middletown Legionettes.

The tournament will be held at the Middletown Armory. The participating teams will include the Middletown Legion, the Middletown Legionettes, and the Middletown Legionettes.

The tournament will be held at the Middletown Armory. The participating teams will include the Middletown Legion, the Middletown Legionettes, and the Middletown Legionettes.

The tournament will be held at the Middletown Armory. The participating teams will include the Middletown Legion, the Middletown Legionettes, and the Middletown Legionettes.

The tournament will be held at the Middletown Armory. The participating teams will include the Middletown Legion, the Middletown Legionettes, and the Middletown Legionettes.

The tournament will be held at the Middletown Armory. The participating teams will include the Middletown Legion, the Middletown Legionettes, and the Middletown Legionettes.

The tournament will be held at the Middletown Armory. The participating teams will include the Middletown Legion, the Middletown Legionettes, and the Middletown Legionettes.

The tournament will be held at the Middletown Armory. The participating teams will include the Middletown Legion, the Middletown Legionettes, and the Middletown Legionettes.

The tournament will be held at the Middletown Armory. The participating teams will include the Middletown Legion, the Middletown Legionettes, and the Middletown Legionettes.

The tournament will be held at the Middletown Armory. The participating teams will include the Middletown Legion, the Middletown Legionettes, and the Middletown Legionettes.

Scholastic Basketball Standings

League Overall

Comard 74-81
Eastman 74-81
Hart 74-81
Maloney 74-81
Manchester 74-81
Central 74-81
Wethersfield 74-81

League Overall
Comard 74-81
Eastman 74-81
Hart 74-81
Maloney 74-81
Manchester 74-81
Central 74-81
Wethersfield 74-81

League Overall
Comard 74-81
Eastman 74-81
Hart 74-81
Maloney 74-81
Manchester 74-81
Central 74-81
Wethersfield 74-81

League Overall
Comard 74-81
Eastman 74-81
Hart 74-81
Maloney 74-81
Manchester 74-81
Central 74-81
Wethersfield 74-81

League Overall
Comard 74-81
Eastman 74-81
Hart 74-81
Maloney 74-81
Manchester 74-81
Central 74-81
Wethersfield 74-81

League Overall
Comard 74-81
Eastman 74-81
Hart 74-81
Maloney 74-81
Manchester 74-81
Central 74-81
Wethersfield 74-81

League Overall
Comard 74-81
Eastman 74-81
Hart 74-81
Maloney 74-81
Manchester 74-81
Central 74-81
Wethersfield 74-81

League Overall
Comard 74-81
Eastman 74-81
Hart 74-81
Maloney 74-81
Manchester 74-81
Central 74-81
Wethersfield 74-81

League Overall
Comard 74-81
Eastman 74-81
Hart 74-81
Maloney 74-81
Manchester 74-81
Central 74-81
Wethersfield 74-81

League Overall
Comard 74-81
Eastman 74-81
Hart 74-81
Maloney 74-81
Manchester 74-81
Central 74-81
Wethersfield 74-81

League Overall
Comard 74-81
Eastman 74-81
Hart 74-81
Maloney 74-81
Manchester 74-81
Central 74-81
Wethersfield 74-81

League Overall
Comard 74-81
Eastman 74-81
Hart 74-81
Maloney 74-81
Manchester 74-81
Central 74-81
Wethersfield 74-81

League Overall
Comard 74-81
Eastman 74-81
Hart 74-81
Maloney 74-81
Manchester 74-81
Central 74-81
Wethersfield 74-81

League Overall
Comard 74-81
Eastman 74-81
Hart 74-81
Maloney 74-81
Manchester 74-81
Central 74-81
Wethersfield 74-81

League Overall
Comard 74-81
Eastman 74-81
Hart 74-81
Maloney 74-81
Manchester 74-81
Central 74-81
Wethersfield 74-81

League Overall
Comard 74-81
Eastman 74-81
Hart 74-81
Maloney 74-81
Manchester 74-81
Central 74-81
Wethersfield 74-81

League Overall
Comard 74-81
Eastman 74-81
Hart 74-81
Maloney 74-81
Manchester 74-81
Central 74-81
Wethersfield 74-81

Cheney Hopeful of Tournament Berth

Impressive With Win

Not only is there talk about a winning season at Cheney Tech these days but there is also hope that the basketball team can qualify for the annual post-season tournament.

It's been a long time since any Cheney team made the CIAC play in fact the last time was in 1941—26 years ago.

Now the Mechanics posted a winning record.

Yesterday afternoon the locals soundly whipped Wethersfield Tech, 78-57, at home for their fourth win in nine starts.

There are eight games left which means the squad must win the last three to qualify for the tournament.

A school must win 31 per cent of its games to qualify for the tournament.

Coach Jack Kraft doing a slow burn after the unheralded Quakers upset the fifth-ranked Wildcats 32-30.

The only other team in the Connecticut Top Ten to see action was the fourth-ranked Davidson Wildcats.

They scratched out a 30-21 triumph over the second-ranked Quakers.

A long jump shot by sophomore Steve Hinkley with three seconds left gave Penn its dramatic victory and added Villanova to its second loss in 12 starts.

The Quakers from the ball court of Villanova's high-scoring Howard Porter, who managed only three points all night, missed a free throw with 38 seconds left.

Cheney Tech (17) led Penn 18-13 at halftime and 38-34 at the quarter break.

Cheney Tech (17) led Penn 18-13 at halftime and 38-34 at the quarter break.

Cheney Tech (17) led Penn 18-13 at halftime and 38-34 at the quarter break.

Cheney Tech (17) led Penn 18-13 at halftime and 38-34 at the quarter break.

Cheney Tech (17) led Penn 18-13 at halftime and 38-34 at the quarter break.

<



BUGS BUNNY



ALLEY OOP

BY V. T. HAMLIN



DAVEY JONES

BY LEFF and McWILLIAMS

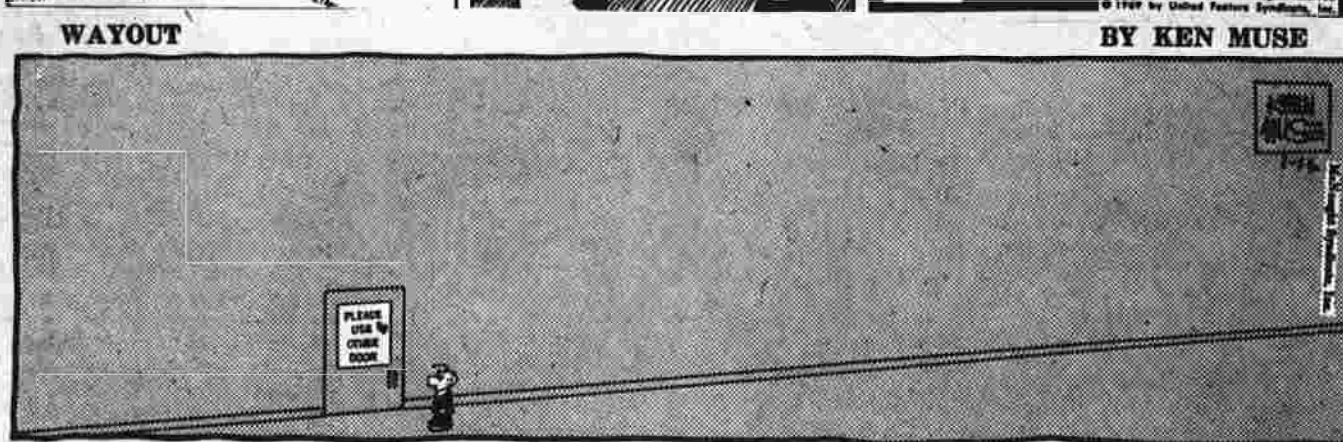

WAYOUT

BY KEN MUSE



BUZZ SAWYER

BY ROY CRANE

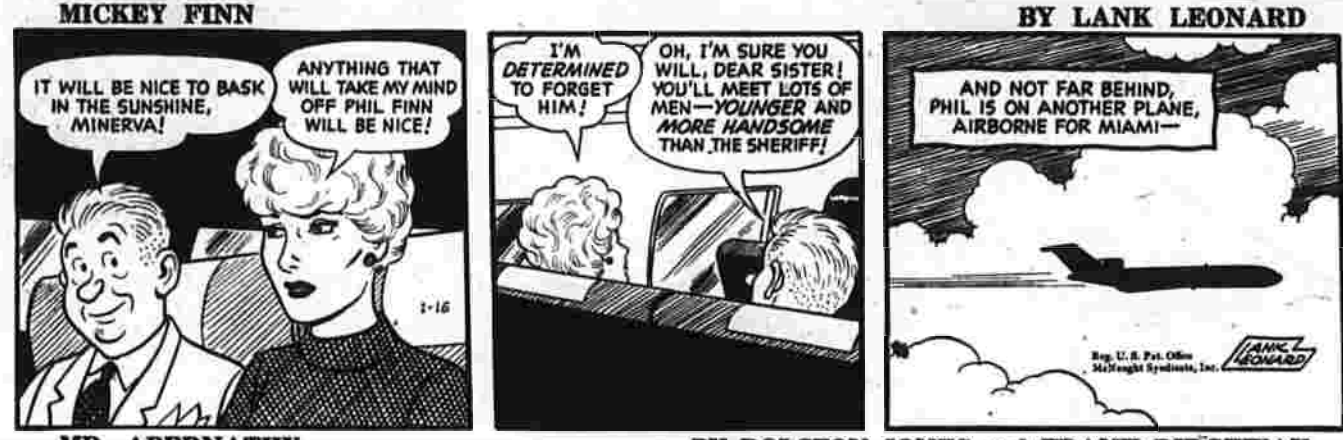

MICKY FINN

BY LANK LEONARD

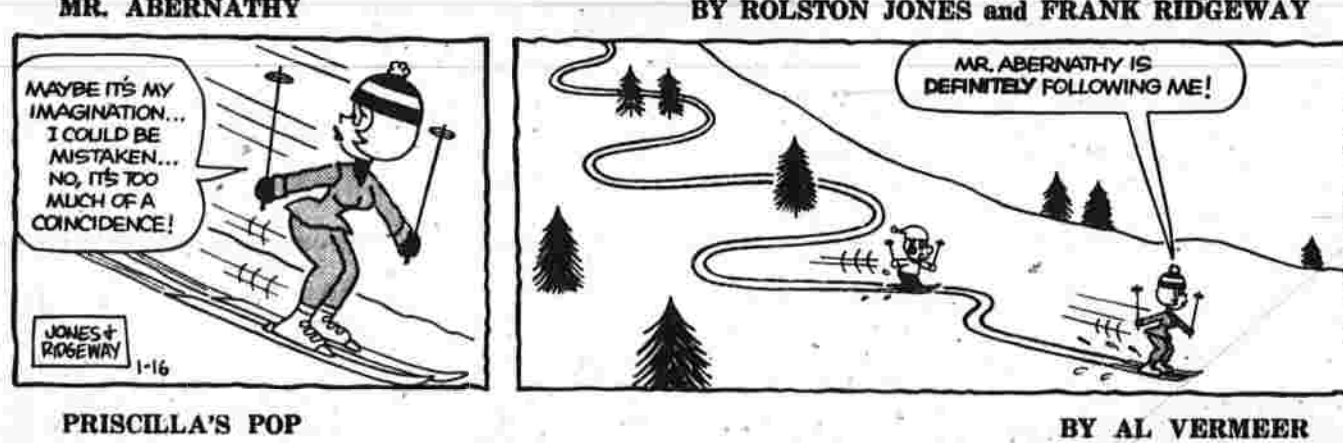

MR. ABERNATHY

BY ROLSTON JONES and FRANK RIDGEWAY



PRISCILLA'S POP

BY AL VERMEER

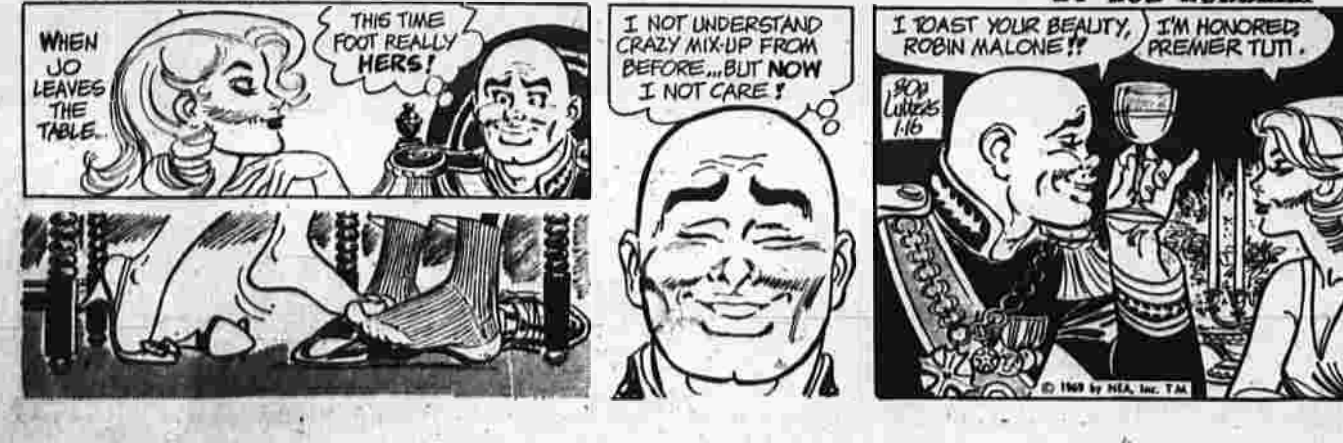

ROBIN MALONE

BY BOB LUBBERS

OUR BOARDING HOUSE with MAJOR HOOPLE. A cartoon about a boarding house with a major hoopole. Includes a crossword puzzle and a word search.

OUT OUR WAY BY J. B. WILLIAMS. A cartoon about a man and a woman in a car. Includes a crossword puzzle and a word search.

SHORT RIBS BY FRANK O'NEAL. A cartoon about a man and a woman. Includes a crossword puzzle and a word search.

STEVE CANYON BY MILTON CANIFF. A cartoon about a man and a woman. Includes a crossword puzzle and a word search.

CAPTAIN EASY BY LESLIE TURNER. A cartoon about a man and a woman. Includes a crossword puzzle and a word search.

LITTLE SPORTS BY ROUBON. A cartoon about a man and a woman. Includes a crossword puzzle and a word search.

CLASSIFIED ADVERTISING. Classified advertising department information, including rates and contact details.

Trouble Reaching Our Advertiser? 24-Hour Answering Service. Free to Herald Readers. EDWARDS ANSWERING SERVICE.

Automobiles For Sale. Listings for various cars including Chevrolet, Ford, and Pontiac.

Lost and Found. Listings for lost items such as keys, wallets, and documents.

Trucks-Tractors. Listings for various trucks and tractors for sale.

Business Services. Listings for various business services including typing, printing, and consulting.

Help Wanted-Female. Job openings for various positions including clerical, retail, and administrative roles.

Help Wanted-Male. Job openings for various positions including construction, maintenance, and manual labor.

Help Wanted-Male 36. Job openings for various positions including clerical, retail, and administrative roles.

Help Wanted-Male 36. Job openings for various positions including clerical, retail, and administrative roles.

Help Wanted-Male 36. Job openings for various positions including clerical, retail, and administrative roles.

Help Wanted-Male 36. Job openings for various positions including clerical, retail, and administrative roles.

EXPERIENCED BRIDGEPORT OPERATORS. Job opening for experienced bridgeport operators.

EXPERIENCED BRIDGEPORT OPERATORS. Job opening for experienced bridgeport operators.

EXPERIENCED BRIDGEPORT OPERATORS. Job opening for experienced bridgeport operators.

EXPERIENCED BRIDGEPORT OPERATORS. Job opening for experienced bridgeport operators.

EXPERIENCED BRIDGEPORT OPERATORS. Job opening for experienced bridgeport operators.

EXPERIENCED BRIDGEPORT OPERATORS. Job opening for experienced bridgeport operators.

Men and Women. Advertisement for a business or service.

